

SpaceIndustry

Weekly Intelligence Report

2026-07-05 | 71 articles | 11 countries
troy-technical.jp

This Week's Keyword

Space Economy Surge

In-orbit manufacturing, AI, lunar infra

71

articles

Total Articles Analyzed

11

countries

Source Countries/Regions

\$8B

acquisition

Rocket Lab Acquires Iridium

100x

computing power

NASA HPSC Processor

All 71 Articles This Week — 5-Axis Evaluation Matrix

How to read columns — Tech Novelty: degree of breakthrough Market Proximity: closeness to commercialization Market Impact: industry-wide effect Data Reliability: quantitative data & peer review US/EU Relevance: direct impact on US/European companies & supply chains

#	Article Title	Type	Tech Novelty	Market Proximity	Market Impact	Data Reliability	US/EU Relevance	Summary
#01	Astroscale ELSA-M Ready	New Product	●●●●○	●●●●○	●●●●○	●●●●○	●●●●●	Astroscale's ELSA-M completes tests, secures UK seal, signaling flight readiness for debris removal.
#02	Microgravity Drug Dev	Research	●●●●○	●●●●○	●●●●○	●●●●○	●●●●○	Varda Space crystallizes HIV drug on-orbit; Eli Lilly advances therapies on ISS using microgravity.
#03	In-Orbit Servicing (IOS)	Market Overview	●●●●○	●●●●○	●●●●○	●●●●○	●●●●○	IOS for satellite life extension and debris mitigation, led by Northrop Grumman and Astroscale innovations.
#04	Starship Space Tourism	Analysis	●●●●○	●●●●○	●●●●○	●●●●○	●●●●○	SpaceX Starship poised to revolutionize space tourism and Earth-to-Earth hypersonic transport.
#05	Isar Aerospace ADR	Corporate Strategy	●●●●○	●●●●○	●●●●○	●●●●○	●●●●○	German Isar Aerospace secures contract with Astroscale for UK's first commercial debris removal launch.
#06	Smart Window Composites	Research	●●●●○	●●●●○	●●●●○	●●●●○	●●●●○	Weather-resistant thermoresponsive UV-curable smart window composites show promise for space thermal management.
#07	Waste-Derived SACs	Research	●●●●○	●●●●○	●●●●○	●●●●○	●●●●○	Function-oriented waste-derived single-atom catalysts revolutionize water purification for space life support.
#08	Varda Space Accelerates	Corporate Strategy	●●●●○	●●●●○	●●●●○	●●●●○	●●●●○	Varda Space Industries accelerates space economy with in-orbit pharmaceutical manufacturing and re-entry.
#09	Space Debris & Fungi	Research	●●●●○	●●●●○	●●●●○	●●●●○	●●●●○	Research on solar activity impact on space debris and fungi for lunar/Martian regolith plant growth highlighted.
#10	NASA Space Life Science	Research	●●●●○	●●●●○	●●●●○	●●●●○	●●●●○	NASA Spaceline reports breakthroughs: microgravity promotes stem cell osteogenesis, space radiation alters rat brains.
#11	Astronaut Brain Function	Research	●●●●○	●●●●○	●●●●○	●●●●○	●●●●○	Axiom Space mission shows no significant decline in astronaut brain function; wearable EEG nears application.
#12	SpaceX Gas Pipeline	Infrastructure	●●●●○	●●●●○	●●●●○	●●●●○	●●●●○	SpaceX plans 8-mile gas pipeline to ramp up Starship launches at Texas Starbase site for fuel supply.

#	Article Title	Type	Tech Novelty	Market Proximity	Market Impact	Data Reliability	US/EU Relevance	Summary
#13	Axiom Space Relocates	Corporate Strategy	●●○○○ ○	●●●○○ ○	●●●○○ ○	●●●○○ ○	●●●●● ●	Axiom Space relocates headquarters to Texas to accelerate commercial space station development.
#14	Starship V3 Upgrade	Improvement	●●●○○ ○	●●●○○ ○	●●●●● ○	●●○○○ ○	●●●●● ●	SpaceX Starship Version 3 innovatively upgrades internal load-bearing geometry for strength and weight reduction.
#15	Redwire Space Greenhouse	New Product	●●●●● ○	●●●○○ ○	●●●○○ ○	●●●○○ ○	●●●●● ●	Redwire launches commercial space greenhouse mission on ISS, testing strawberry cultivation in microgravity.
#16	4iG Invests Axiom	Corporate Strategy	●●○○○ ○	●●●○○ ○	●●●○○ ○	●●●○○ ○	●●●●● ●	Hungarian 4iG invests \$100M in Axiom Space, becoming largest European investor for commercial space station.
#17	Starship Ship 40 Test	Improvement	●●○○○ ○	●●●○○ ○	●●●○○ ○	●●●○○ ○	●●●●● ●	SpaceX successfully conducts single-engine static fire test of Starship prototype Ship 40 for Flight 13.
#18	Astronomical PAH/PANH	Research	●●●○○ ○	●○○○○ ○	●○○○○ ○	●●●●● ●	●●●○○ ○	Detailed analysis of astronomical PAH/PANH infrared spectra deepens understanding of organic molecules in space.
#19	AI in Space Chemistry	Analysis	●●●●● ○	●○○○○ ○	●●○○○ ○	●●○○○ ○	●●●●● ●	ACS podcast explores AI's potential role in novel molecular formation in space, expanding space chemistry.
#20	Gravity & Mitochondria	Research	●●●●● ●	●○○○○ ○	●●●○○ ○	●●●●● ●	●●●○○ ○	RIKEN-led research uncovers gravity's mechanism for activating mitochondrial translation, promising anti-aging drugs.
#21	ISS Canadarm2 Repair	Maintenance	●●○○○ ○	●●●●● ●	●●●○○ ○	●●●○○ ○	●●●●● ●	NASA astronauts conduct third spacewalk of 2026 to repair International Space Station's Canadarm2 robotic arm.
#22	Poland's First Astronaut	Corporate Strategy	●●○○○ ○	●●●●● ●	●●●○○ ○	●●●○○ ○	●●●●● ●	Poland's first astronaut reaches ISS via Axiom Space's Ax-4 mission, reigniting European human spaceflight.
#23	Cell Behavior & Tissue	Research	●●●●● ○	●○○○○ ○	●●○○○ ○	●●●●● ●	●●●●● ●	EMBL researchers uncover how cell behavior and tissue geometry contribute to biological order, insights for space.
#24	Synthetic Cell 'SpudCell'	Research	●●●●● ●	●○○○○ ○	●●○○○ ○	●●○○○ ○	●●●○○ ○	Scientists report building synthetic cell 'SpudCell' with 90kbp genome from scratch, capable of growth.
#25	Euclid Q1 Data Release	Research	●●●○○ ○	●●●●● ●	●●●○○ ○	●●●●● ●	●●●●● ●	Euclid Mission Q1 data release in 'Astronomy & Astrophysics' features 41 papers, advancing astrophysical analysis.
#26	Ecem Badruk Bioengineer	Corporate Strategy	●●●○○ ○	●●○○○ ○	●●●○○ ○	●●○○○ ○	●●●○○ ○	Bioengineer Ecem Badruk pioneers commercialization of tissue engineering and regenerative medicine in space.
#27	ISS Cartilage & Materials	Research	●●●●● ○	●●●○○ ○	●●●○○ ○	●○○○○ ○	●●●●● ●	ISS initiates cartilage tissue bioengineering and advanced materials manufacturing for new space industry.
#28	Low-Carbon Concrete	Research	●●●●● ○	●○○○○ ○	●●○○○ ○	●●●●● ●	●●●●● ●	Physics-guided generative inverse design for low-carbon concrete developed, promising lunar base materials.
#29	AVS Space Materials	Research	●●●●● ○	●○○○○ ○	●●○○○ ○	●●●●● ●	●●●●● ●	AVS Journal publishes foundational research on space materials & electronics, including stable oxide flux.
#30	ESA OSIP Innovations	Research	●●●●● ○	●●○○○ ○	●●●●● ○	●●●●● ○	●●●●● ●	ESA's OSIP unveils self-healing composites, air-breathing propulsion, and space-hardened COTS processors.
#31	NASA Industry Partners	Corporate Strategy	●●○○○ ○	●●●●● ○	●●●●● ○	●●●●● ○	●●●●● ●	NASA expands industry partnerships via Tipping Point and ACO programs to accelerate key space tech development.

#	Article Title	Type	Tech Novelty	Market Proximity	Market Impact	Data Reliability	US/EU Relevance	Summary
#32	NASA Lunar Accelerator	Corporate Strategy	●●○○○ ○	●●○○○ ○	●●●●● ○	●●●●● ○	●●●●● ●	NASA seeks industry input for 'Lunar Enabling Infrastructure Accelerator' to advance Moon surface tech.
#33	LambdaVision Retinas	New Product	●●●●● ○	●●●●○ ○	●●●●● ○	●●●●● ○	●●●●● ●	LambdaVision to commercialize microgravity-manufactured artificial retinas after 9 successful ISS experiments.
#34	German Orbital Bioworks	Research	●●●●● ○	●●○○○ ○	●●●●● ○	●●●●● ○	●●●●● ●	German SPRIND launches 'Orbital Bioworks' challenge, offering up to €1.65M for microgravity drug development.
#35	China Reusable Rocket	New Product	●●●●● ○	●●●●○ ○	●●●●● ○	●●●●○ ○	●●●●● ○	China's LandSpace advances reusable rocket tech with stainless steel ZQ-3 and methalox ZQ-2 orbital success.
#36	NASA Lunar Tech	New Product	●●●●● ○	●●○○○ ○	●●●●● ○	●●●●● ○	●●●●● ●	NASA unveils 'HPSC' processor, advanced thermal tech, and IPEX regolith excavator for lunar missions.
#37	NASA Lunar Lander Awards	Corporate Strategy	●●○○○ ○	●●●●● ○	●●●●● ○	●●●●● ○	●●●●● ●	NASA awards \$590.4M for four lunar lander missions by 2028 to Astrobotic, Firefly, and Intuitive Machines.
#38	RLV Market Growth	Market Overview	●○○○○ ○	●●●●● ●	●●●●● ○	●●●●○ ○	●●●●● ○	Reusable Launch Vehicles market poised for strong growth driven by commercial space missions and satellite deployments.
#39	SBA-NASA Investment	Corporate Strategy	●●○○○ ○	●●●●● ○	●●●●● ○	●●●●● ○	●●●●● ●	SBA and NASA sign 'SBIC-NASA Initiative' MOU to bolster private investment in space exploration supply chain.
#40	In-Orbit Computing Race	New Product	●●●●● ○	●●●●○ ○	●●●●● ●	●●●●○ ○	●●●●● ●	Starcloud-1 with NVIDIA H100 and China's ADA Space accelerate space data centers, heating up in-orbit computing.
#41	Rocket Lab Reusability	Improvement	●●●●○ ○	●●●●○ ○	●●●●○ ○	●●●●○ ○	●●●●● ●	Rocket Lab continues Electron first stage reusability development with focus on ocean recovery and engine reflight.
#42	China Kincore-2 Engine	Improvement	●●●●○ ○	●●●●○ ○	●●●●○ ○	●●●●● ○	●●●●● ○	China's CAS Space completes long-duration certification test for 110-ton thrust Kincore-2 engine.
#43	MLI Blankets Explained	Overview	●○○○○ ○	●●●●● ●	●●○○○ ○	●●●●○ ○	●●●●○ ○	Versiv Composites details key properties of Multilayer Insulation Blankets for spacecraft thermal management.
#44	Lunar Forge Habitats	New Product	●●●●● ○	●●○○○ ○	●●●●● ○	●●●●○ ○	●●●●● ●	Lunar Forge unveils plan to construct Moon habitats and reactor shields from regolith using laser sintering.
#45	DARPA SPCE GaN/SiC	Research	●●●●● ○	●●○○○ ○	●●●●● ○	●●●●○ ○	●●●●● ●	DARPA SPCE program advances >85% efficient, radiation-tolerant space power electronics utilizing GaN/SiC.
#46	KENSAT On-Orbit AI	New Product	●●●●● ○	●●●●○ ○	●●●●○ ○	●●●●○ ○	●●●●● ○	Home-built KENSAT CubeSat to demonstrate on-orbit AI data processing with NVIDIA Jetson Orin Nano.
#47	NASA NextSTEP-3 Lunar	Corporate Strategy	●●●●○ ○	●●○○○ ○	●●●●● ○	●●●●● ○	●●●●● ●	NASA releases NextSTEP-3 Appendix A draft soliciting technologies for lunar/cislunar architecture.
#48	Space Force AM	Research	●●●●● ○	●●○○○ ○	●●●●● ○	●●●●○ ○	●●●●● ●	U.S. Space Force awards Orbital Composites \$1.9M to advance robotic additive manufacturing for extreme materials.
#49	Space Forge Semi	New Product	●●●●● ○	●●○○○ ○	●●●●● ○	●●●●○ ○	●●●●● ●	Space Forge focuses on 'in-space growth' for high-purity semiconductors, aiming for SWaP improvement.
#50	NASA Lunar Power Ideas	Corporate Strategy	●●●●○ ○	●●○○○ ○	●●●●● ○	●●●●○ ○	●●●●● ●	NASA to solicit lunar surface power ideas in July, considers RTG-powered PROMISE Rover for Moon's South Pole.

#	Article Title	Type	Tech Novelty	Market Proximity	Market Impact	Data Reliability	US/EU Relevance	Summary
#51	Moonfra Financing	Corporate Strategy	●●○○○ ○	●●●●● ○	●●●●● ●	●●●○○ ○	●●●●● ●	American DeepTech lauds SBA-NASA 'Moonfra' financing initiative, poised to catalyze over \$100B in lunar investment.
#52	Nebex \$30M Seed Round	Corporate Strategy	●●○○○ ○	●●●○○ ○	●●●○○ ○	●●●●● ○	●●●●● ●	Nebex secures \$30M seed round led by GV to build market infrastructure for global space economy.
#53	NASA Nuclear Fission	New Product	●●●●● ●	●●○○○ ○	●●●●● ●	●●●●● ○	●●●●● ●	NASA to launch first nuclear fission-powered deep spacecraft, 'Space Reactor-1 Freedom,' in late 2028.
#54	Microchip Rad-Hard Clock	New Product	●●●○○ ○	●●●●● ○	●●●○○ ○	●●●●● ○	●●●●● ●	Microchip Technology unveils radiation-hardened 6-output programmable clock generator DSA504RT for aerospace.
#55	BAE Rad-Hard Processor	New Product	●●●○○ ○	●●●●● ○	●●●○○ ○	●●●●● ○	●●●●● ●	BAE Systems' Endura™ 45nm radiation-hardened space processor successfully validated for strategic resilience.
#56	NASA Rocket Lab Missions	Corporate Strategy	●●○○○ ○	●●●●● ○	●●●○○ ○	●●●●● ○	●●●●● ●	NASA selects Rocket Lab for PolSIR ice-cloud and TSIS-2 solar irradiance missions, launching from early 2027.
#57	Space-Based AI Infra	Analysis	●●●●● ○	●●●○○ ○	●●●●● ●	●●○○○ ○	●●●●● ●	Space-based AI infrastructure poised to redefine cloud computing market landscape amid soaring demand.
#58	NLR Rad-Hard Chip Dev	Research	●●●○○ ○	●●○○○ ○	●●●○○ ○	●●●○○ ○	●●●●● ●	Netherlands Aerospace Centre funds radiation-hardened chip development for European space supply chain resilience.
#59	Stoke Space Reusable	Research	●●●●● ○	●●○○○ ○	●●●●● ○	●●●○○ ○	●●●●● ●	Stoke Space and NASA partner to scale Nova's reusable second stage re-entry technology, advancing microgravity mfg.
#60	Rocket Lab Acquires	Corporate Strategy	●●○○○ ○	●●●●● ○	●●●●● ●	●●●●● ○	●●●●● ●	Rocket Lab to acquire Iridium for \$8 billion, transforming into vertically integrated space powerhouse.
#61	NVIDIA Space AI LLM	New Product	●●●●● ○	●●●○○ ○	●●●●● ●	●●○○○ ○	●●●●● ●	NVIDIA unveils space AI computing platforms; Starcloud claims first on-orbit LLM training with H100 GPU.
#62	US DOE/NASA Fission	New Product	●●●●● ●	●●○○○ ○	●●●●● ●	●●●●● ○	●●●●● ●	U.S. DOE and NASA partner with industry for lunar fission surface power system demonstration by late 2020s.
#63	UK Space Pharma Regs	Corporate Strategy	●●●○○ ○	●●●●● ●	●●●●● ○	●●●○○ ○	●●●●● ●	UK establishes first dedicated regulatory pathway for space-manufactured medicines, accelerating commercialization.
#64	Microgravity Protein	Research	●●●●● ○	●●○○○ ○	●●●●● ○	●●●○○ ○	●●●●● ○	Microgravity protein crystallization accelerates drug development, promising improved insulin formulations.
#65	Orbital Data Centers	Analysis	●●●●● ○	●●●○○ ○	●●●●● ●	●●●○○ ○	●●●●● ●	Orbital data centers transforming AI infrastructure future: Starcloud demonstrates in-orbit AI with Nvidia H100.
#66	Space Oncology	Research	●●●●● ○	●○○○○ ○	●●●○○ ○	●●○○○ ○	●●●●● ○	Space oncology breakthroughs: microgravity drug discovery to revolutionize cancer treatment by accelerating changes.
#67	Teledyne e2v ADC	New Product	●●●○○ ○	●●●●● ○	●●●○○ ○	●●●●● ○	●●●●● ●	Teledyne e2v's space-grade 10-bit 12.8 GSps Ka-Band ADC 'EV10AS940' achieves zero SEL in radiation testing.
#68	Relativity Terran R	New Product	●●●○○ ○	●●●○○ ○	●●●●● ○	●●●○○ ○	●●●●● ●	Relativity Space advances Terran R reusable launch vehicle for LEO constellations, securing over \$3 billion.
#69	Orion Heat Shield	Maintenance	●●○○○ ○	●●●●● ●	●●●○○ ○	●●●●● ○	●●●●● ●	NASA confirms Orion spacecraft heat shield design safety for Artemis II mission based on Artemis I data.

#	Article Title	Type	Tech Novelty	Market Proximity	Market Impact	Data Reliability	US/EU Relevance	Summary
#70	ESA MAST Study	Research	●●●●○ ○	●●○○○ ○	●●●●○ ○	●●●●○ ○	●●●●● ●	ESA supports Microgravity Automated Screening & Tissue Modeling (MAST) feasibility study for drug discovery.
#71	Rocket Lab Aborts	Operational Event	●○○○○ ○	●●●●○ ○	●○○○○ ○	●●●●○ ○	●●●●● ○	Rocket Lab aborts launch of Japan's iQPS SAR satellite 'QPS-SAR-13' at T-0; cause undetermined.

●●●●○ High ●●●○○ Med-High ●●○○○ Med ●○○○○ Low | Yellow highlight = featured article

Three Questions That Demand Your Decision This Week

1 Is your R&D; leveraging microgravity for breakthroughs?

In-space manufacturing of pharmaceuticals, artificial retinas, and high-purity semiconductors is moving from research to commercialization. Are your biotech and advanced materials R&D; teams exploring orbital opportunities, especially with the UK establishing dedicated regulatory pathways for space-manufactured medicines?

2 How will orbital data centers disrupt your cloud strategy?

The race for in-orbit computing is heating up, with NVIDIA H100 GPUs training AI models in space and China deploying large constellations for AI processing. This could redefine cloud services, edge computing, and data analytics. Is your IT infrastructure and AI strategy prepared for this shift?

3 Is your company positioned for the lunar economy boom?

NASA is aggressively funding lunar lander missions (\$590.4M), seeking industry input for lunar infrastructure (power, ISRU, manufacturing), and planning nuclear fission power demonstrations by late 2020s. Are your long-term strategic plans accounting for the emerging lunar economy and its supply chain demands?

Opportunities vs. Threats for US/European Companies

Opportunity vs. Threat Matrix for US/European Companies

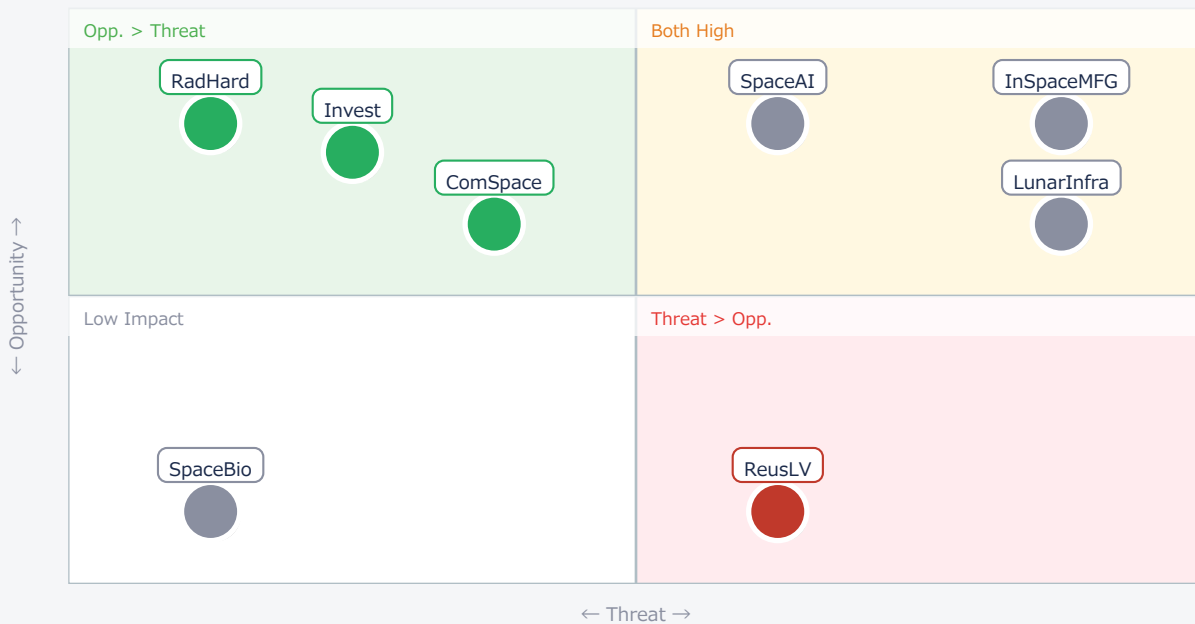

Item	Quadrant	↑ Opportunity	↓ Threat
● InSpaceMFG	Critical	New high-value products	Lose market share
● SpaceAI	Critical	New cloud services	Fall behind rivals
● LunarInfra	Critical	New lunar economy	High investment risk
● ReusLV	Threat	Lower launch costs	Cost competition
● RadHard	Opp.	Niche component sales	Supply chain gaps
● ComSpace	Opp.	New research platforms	High entry barriers

● Invest	Opp.	Access capital	Market consolidation
● SpaceBio	Ref.	Long-term R&D;	Limited short-term ROI

Deep Dive ① — NASA's Nuclear Fission Deep Spacecraft

#53 | 2026/06/25 | NASA | Tech Novelty ●●●●● Proximity ●●○○○ Market Impact ●●●●● Data Reliability ●●●●○ US/EU Relevance ●●●●●

NASA plans to launch 'Space Reactor-1 Freedom (SR-1 Freedom)' in late 2028, the first spacecraft to use a nuclear fission reactor for propulsion beyond Earth orbit. This mission will demonstrate the operational viability of space nuclear power and validate fission surface power technologies crucial for future lunar bases, initiating a domestic space nuclear industrial base.

The fission reactor-based propulsion offers substantially higher specific impulse and efficiency than chemical rockets, drastically reducing deep-space transit times and increasing payload capacities. The system integrates advanced technologies across reactor design, thermal management, power conversion, and radiation shielding for robust, autonomous operation in extreme environments.

► Strategic Analyst's Perspective

Strategic Analyst's Perspective: The late 2028 launch target is ambitious but realistic, given the national priority and decades of prior research in space nuclear power. Technical barriers include miniaturization, radiation shielding for sensitive components, and long-term reliability in deep space. Public perception and safety concerns for nuclear technology also remain. [Opportunity] for US/EU materials & component suppliers in radiation-hardened components, advanced thermal management, and specialized fuels. OEMs & device manufacturers can develop deep-space probes and lunar/Mars habitats leveraging this power. [Threat] includes high development costs and regulatory hurdles, with potential for other nations (China, Russia) to achieve similar milestones first. Next actions: [R&D;] Investigate advanced radiation-hardened materials and compact power conversion systems. [Strategy] Monitor competitor progress in space nuclear propulsion and power.

Deep Dive ② — Microgravity-Manufactured Artificial Retinas

#33 | 2026/07/01 | International Space Station National Lab (ISS National Lab) | Tech Novelty ●●●●○ Proximity ●●●○○ Market Impact ●●●●○ Data Reliability ●●●●○ US/EU Relevance ●●●●●

Biotech startup LambdaVision plans to commercialize artificial retinas manufactured in microgravity for retinal degeneration treatment, following nine successful experiments aboard the ISS. An automated production system overcomes non-uniform layer formation issues encountered on Earth due to gravity.

The artificial retina uses bacteriorhodopsin, a light-converting protein. Microgravity allows for uniform layer deposition, critical for precise nanometer-scale control over protein layering, leading to superior uniformity and functional integrity. This breakthrough paves the way for high-purity, high-performance medical devices previously challenging to produce on Earth.

► Strategic Analyst's Perspective

Strategic Analyst's Perspective: LambdaVision's progress, with nine successful ISS experiments and commercialization plans, is significant. However, scaling production to commercial volumes and navigating complex medical device regulatory pathways remain substantial hurdles.

[Opportunity] for US/EU biotech firms to develop novel drug/device manufacturing processes, materials suppliers for biomaterials used in space-based production, and technology licensors for automated microgravity systems. OEMs & device manufacturers can explore next-generation medical implants.

[Threat] includes high initial capital investment for space manufacturing facilities and competition from terrestrial advanced manufacturing techniques.

Next actions: [Business Dev] Explore partnerships with space logistics providers for reliable downmass services. [R&D;] Investigate microgravity's impact on other complex biologics and advanced materials.

Deep Dive ③ — The Race for In-Orbit AI Computing

#40 | 2026/07/01 | Aerospace America - AIAA | Tech Novelty ●●●●○ Proximity ●●●○○ Market Impact ●●●●●
Data Reliability ●●●○○ US/EU Relevance ●●●●●

The competition for in-space data processing is intensifying, with Starcloud-1, equipped with NVIDIA H100 chips, successfully training Google AI models in orbit. China's ADA Space launched the first 12 satellites of its 2,800-strong constellation for in-orbit AI processing.

Sophia Space plans to provide megawatt-class power with its 'TILES' thin satellites, collectively promising a dramatic leap in space AI and data processing capabilities. This shift enables large-scale AI computations in space, reducing data transfer latency, enhancing real-time processing, and improving data security for Earth observation, communication, and navigation.

► Strategic Analyst's Perspective

Strategic Analyst's Perspective: The successful integration of NVIDIA H100 chips and claims of LLM training in orbit are realistic, reflecting rapid advancements in edge AI and radiation-hardening. Megawatt-class power is a significant challenge but crucial for scaling. Technical barriers include robust radiation hardening for commercial-grade GPUs, efficient thermal management in vacuum, and high-bandwidth inter-satellite links. [Opportunity] for US/EU semiconductor firms to develop radiation-tolerant AI chips, cloud providers to extend services to space, telecom companies for space-to-ground data links, and software developers for space-optimized AI. [Threat] includes potential dominance by US/Chinese players, high cost of deploying and maintaining orbital infrastructure, and cybersecurity risks in space. Next actions: [R&D;] Evaluate radiation-tolerant versions of commercial AI hardware. [Strategy] Assess potential for new data processing services for Earth observation and autonomous space operations.

Other Notable Articles

#01 Astroscale's ELSA-M Secures UK 'Astra Carta Seal' and Completes Vibration Tests, Signaling Flight Readiness for On-Orbit Debris Removal Demo (Astroscale / UK Space Agency Announcement)

Tech Novelty ●●●●○ Proximity ●●●●○ Market Impact ●●●●○

UK-led active debris removal mission advances, highlighting European leadership in space sustainability solutions.

#25 Euclid Mission Q1 Data Release in 'Astronomy & Astrophysics' Special Issue Features 41 Papers, Advancing High-Quality Data Processing and Astrophysical Analysis from Space Telescope (Astronomy & Astrophysics / ESA)

Tech Novelty ●●●○○ Proximity ●●●●● Market Impact ●●●○○

ESA's Euclid mission delivers first major data release, providing critical insights for cosmological research and data analysis tools.

#30 ESA's OSIP Unveils Self-Healing Composites, Air-Breathing Propulsion, and Space-Hardened COTS Processors (European Space Agency (ESA))

Tech Novelty ●●●●○ Proximity ●●○○○ Market Impact ●●●●○

ESA's OSIP program showcases key innovations for sustainable space operations, including self-repair and cost-effective computing.

#36 NASA Unveils 'HPSC' Processor, Advanced Thermal Tech, and IPEX Regolith Excavator for Sustainable Lunar Missions (NASA)

Tech Novelty ●●●●○ Proximity ●●○○○ Market Impact ●●●●○

NASA reveals critical technologies for lunar bases, including a 100x faster radiation-hardened processor and regolith excavator.

#63 UK Establishes First Dedicated Regulatory Pathway for Space-Manufactured Medicines, Accelerating Commercialization (Orbital Today)
Tech Novelty ●●●○○ Proximity ●●●●● Market Impact ●●●●○

The UK leads with the world's first regulatory pathway for space-manufactured medicines, accelerating commercial space biotech.

Recommended Actions This Week

Action recommendations based on article evaluation matrix and opportunity/threat analysis.

■ Immediate (this week)

- [Strategy] Identify internal R&D; projects that could benefit from microgravity environments for material science or biotech, and assess current capabilities.
- [Procurement] Review current and future needs for radiation-hardened electronic components, assessing supply chain resilience and potential single points of failure.
- [Executive] Schedule a briefing on the long-term implications of lunar infrastructure development and potential investment opportunities for your sector.

■ Short-term (1 month)

- [R&D;] Initiate feasibility studies for in-space manufacturing of high-value materials (e.g., semiconductors, specialized alloys) or pharmaceuticals, leveraging existing ISS access programs.
- [Business Dev] Explore partnerships with emerging space logistics companies for both upmass and downmass capabilities to support future in-space manufacturing or research.
- [Legal/IP] Analyze the UK's new regulatory pathway for space-manufactured medicines and its implications for future product development and market access in Europe.

■ Medium-long term (quarter+)

- [Strategy] Develop a comprehensive roadmap for engaging in the lunar economy, including potential investments in ISRU, power, and construction technologies, aligning with Artemis program goals.
- [R&D;] Establish a dedicated team to research and develop space-hardened AI computing platforms and algorithms for on-orbit data processing, focusing on specific industry applications.
- [Procurement] Diversify supplier base for critical space components, prioritizing European and US sources to enhance supply chain resilience and reduce geopolitical risks.

troy-technical.jp/en | Original curation. Article copyrights belong to respective authors. | Gemini API + Claude | 2026-07-05

SpaceIndustry — Selected Articles

Date: 2026-07-05

Articles: 71

Table of Contents

- #01 Astroscale's ELSA-M Secures UK 'Astra Carta Seal' and Completes Vibration Tests, Signaling Flight Readiness for On-Orbit Debris Removal Demo
- #02 Microgravity Accelerates Drug Development: Varda Space Crystallizes HIV Drug Ritonavir On-Orbit, Eli Lilly Advances Diabetes & Cardiovascular Therapies on ISS
- #03 In-Orbit Servicing (IOS) Emerges as Key to Satellite Life Extension and Space Debris Mitigation, Led by Northrop Grumman and Astroscale Innovations
- #04 SpaceX Starship Poised to Revolutionize Space Tourism with Potential for Tens of Millions of Travelers and Earth-to-Earth Hypersonic Transport
- #05 Isar Aerospace Secures Contract with Astroscale for UK's First Commercial Active Debris Removal Mission Launch
- #06 Weather-Resistant Thermoresponsive UV-Curable Smart Window Composites with Paraffin Particles Show Promise for Space Thermal Management Systems
- #07 Function-Oriented Waste-Derived Single-Atom Catalysts Revolutionize Water Purification, Promising Applications for Space Life Support Systems
- #08 Varda Space Industries Accelerates Space Economy with In-Orbit Pharmaceutical Manufacturing and Re-entry Capsule Development
- #09 Frontiers in Astronomy and Space Sciences Special Issue Highlights Research on Solar Activity Impact on Space Debris and Fungi for Lunar/Martian Regolith Plant Growth
- #10 NASA Spaceline Reports Breakthroughs in Space Life Science: Microgravity Promotes Stem Cell Osteogenesis, Space Radiation Alters Rat Brains, and More
- #11 Axiom Space ISS Mission Shows No Significant Decline in Astronaut Brain Function; Wearable EEG Device Nears Practical Application
- #12 SpaceX Plans 8-Mile Gas Pipeline Construction to Ramp Up Starship Launches at Texas Starbase Site
- #13 Axiom Space Relocates Headquarters to Texas to Accelerate Commercial Space Station Development
- #14 SpaceX Starship Version 3 Innovatively Upgrades Internal Load-Bearing Geometry, Achieving Both Enhanced Strength and Weight Reduction
- #15 Redwire Launches Commercial Space Greenhouse Mission on ISS with Astrobiome Space, Testing Strawberry Cultivation and Soil Improvement in Microgravity
- #16 Hungarian 4iG Invests \$100M in Axiom Space, Becoming Largest European Investor to Accelerate Commercial Space Station Development

#17 SpaceX Successfully Conducts Single-Engine Static Fire Test of Starship Prototype Ship 40, Ready for Flight 13

#18 Detailed Analysis of Astronomical PAH/PANH Infrared Spectra Deepens Understanding of Organic Molecules in Space

#19 American Chemical Society Podcast "Chemistry in the New Space Age" Explores AI's Potential Role in Novel Molecular Formation in Space

#20 RIKEN-Led International Research Uncovers Gravity's Mechanism for Activating Mitochondrial Translation in Cells, Promising Anti-Aging Drug Development

#21 NASA Astronauts Conduct Third Spacewalk of 2026 to Repair International Space Station's Canadarm2 Robotic Arm

#22 Poland's First Astronaut Reaches ISS via Axiom Space's Ax-4 Mission, Reigniting European Human Spaceflight Era

#23 EMBL Researchers Uncover How Cell Behavior and Tissue Geometry Contribute to Biological Order, Providing Insights for Space Biology and Tissue Engineering

#24 Scientists Report Building Synthetic Cell 'SpudCell' with 90kbp Genome from Scratch, Capable of Growth and Replication

#25 Euclid Mission Q1 Data Release in 'Astronomy & Astrophysics' Special Issue Features 41 Papers, Advancing High-Quality Data Processing and Astrophysical Analysis from Space Telescope

#26 Bioengineer Ecem Badruk Pioneers Commercialization of Tissue Engineering and Regenerative Medicine with Expertise in Space Biotechnology

#27 ISS Initiates Cartilage Tissue Bioengineering and Advanced Materials Manufacturing, Contributing to New Space Industry Development

#28 Physics-Guided Generative Inverse Design for Low-Carbon Concrete Developed, Showing Promise for Lunar Base Construction Materials

#29 AVS Journal Publishes Foundational Research on Space Materials & Electronics, Including Stable Oxide Flux Generation for MBE and Enhanced Si Via Etching Uniformity

#30 ESA's OSIP Unveils Self-Healing Composites, Air-Breathing Propulsion, and Space-Hardened COTS Processors

#31 NASA Expands Industry Partnerships via Tipping Point and ACO Programs to Accelerate Key Space Tech Development

#32 NASA Seeks Industry Input for 'Lunar Enabling Infrastructure Accelerator' to Advance Moon Surface Power, ISRU, and Advanced Manufacturing

#33 LambdaVision to Commercialize Microgravity-Manufactured Artificial Retinas After 9 Successful ISS Experiments

#34 German SPRIND Launches 'Orbital Bioworks' Challenge, Offering Up to €1.65M for Microgravity Drug Development

#35 China's LandSpace Advances Reusable Rocket Tech with Stainless Steel ZQ-3 and World's First Methalox ZQ-2 Orbital Success

#36 NASA Unveils 'HPSC' Processor, Advanced Thermal Tech, and IPEX Regolith Excavator for Sustainable Lunar Missions

#37 NASA Awards \$590.4M for Four Lunar Lander Missions by 2028 to Astrobotic, Firefly, and Intuitive Machines

#38 Reusable Launch Vehicles Market Poised for Strong Growth Driven by Commercial Space Missions and Satellite Deployments

#39 SBA and NASA Sign 'SBIC-NASA Initiative' MOU to Bolster Private Investment in Space Exploration Supply Chain

#40 In-Orbit Computing Race Heats Up: Starcloud-1 with NVIDIA H100 and China's ADA Space Accelerate Space Data Centers

#41 Rocket Lab Continues Electron First Stage Reusability Development with Focus on Ocean Recovery

#42 China's CAS Space Successfully Completes Long-Duration Certification Test for 110-Ton Thrust Kincore-2 Engine for Reusable Kinetica-2 Rocket

#43 Versiv Composites Details Key Properties of Multilayer Insulation Blankets for Spacecraft Thermal Management

#44 Lunar Forge Unveils Plan to Construct Moon Habitats and Reactor Shields from Regolith Using Laser Sintering

#45 DARPA SPCE Program Advances >85% Efficient, Radiation-Tolerant Space Power Electronics Utilizing GaN/SiC Wide Bandgap Semiconductors

#46 Home-Built KENSAT CubeSat to Demonstrate On-Orbit AI Data Processing with NVIDIA Jetson Orin Nano

#47 NASA Releases NextSTEP-3 Appendix A Draft Soliciting Technologies for Lunar/Cislunar Architecture, Including Vertical Solar Arrays and ISRU Oxygen Generation

#48 U.S. Space Force Awards Orbital Composites \$1.9M Contract to Advance Robotic Additive Manufacturing for Extreme Environment Materials

#49 Space Forge Focuses on 'In-Space Growth' for High-Purity Semiconductors, Aiming for SWaP Improvement and Enhanced Device Reliability via Microgravity

#50 NASA to Solicit Lunar Surface Power Ideas in July, Considers RTG-Powered PROMISE Rover for Moon's South Pole

#51 American DeepTech Lauds SBA-NASA 'Moonfra' Financing Initiative, Poised to Catalyze Over \$100B in Private Lunar Development Investment

#52 Nebex Secures \$30M Seed Round Led by GV to Build Market Infrastructure for Global Space Economy

#53 NASA to Launch First Nuclear Fission-Powered Deep Spacecraft, 'Space Reactor-1 Freedom,' in Late 2028

#54 Microchip Technology Unveils Radiation-Hardened 6-Output Programmable Clock Generator DSA504RT for Aerospace and Defense

#55 BAE Systems' Endura™ 45nm Radiation-Hardened Space Processor Successfully Validated for Strategic Resilience

#56 NASA Selects Rocket Lab for PolSIR Ice-Cloud and TSIS-2 Solar Irradiance Missions, Launching from Early 2027

#57 Space-Based AI Infrastructure Poised to Redefine Cloud Computing Market Landscape

#58 Netherlands Aerospace Centre Funds Radiation-Hardened Chip Development for European Space Supply Chain Resilience

#59 Stoke Space and NASA Partner to Scale Nova's Reusable Second Stage Re-entry Technology, Advancing Microgravity Manufacturing

#60 Rocket Lab to Acquire Iridium for \$8 Billion, Transforming into Vertically Integrated Space Powerhouse

#61 NVIDIA Unveils Space AI Computing Platforms; Starcloud Claims First On-Orbit LLM Training with H100 GPU

#62 U.S. DOE and NASA Partner with Industry for Lunar Fission Surface Power System Demonstration by Late 2020s

#63 UK Establishes First Dedicated Regulatory Pathway for Space-Manufactured Medicines, Accelerating Commercialization

#64 Microgravity Protein Crystallization Accelerates Drug Development, Promising Improved Insulin Formulations

#65 Orbital Data Centers Transforming AI Infrastructure Future: Starcloud Demonstrates In-Orbit AI with Nvidia H100

#66 Space Oncology Breakthroughs: Microgravity Drug Discovery to Revolutionize Cancer Treatment by Accelerating Cytoskeletal Changes and Spheroid Formation

#67 Teledyne e2v's Space-Grade 10-bit 12.8 GSps Ka-Band ADC 'EV10AS940' Achieves Zero SEL in Radiation Testing

#68 Relativity Space Advances Terran R Reusable Launch Vehicle for LEO Constellations, Securing Over \$3 Billion in Contracts

#69 NASA Confirms Orion Spacecraft Heat Shield Design Safety for Artemis II Mission

#70 ESA Supports Microgravity Automated Screening & Tissue Modeling (MAST) Feasibility Study to Accelerate Drug Discovery in Neurodegeneration and Oncology

#71 Rocket Lab Aborts Launch of Japan's iQPS SAR Satellite 'QPS-SAR-13' at T-0, Cause Undetermined

#01 Astroscale's ELSA-M Secures UK 'Astra Carta Seal' and Completes Vibration Tests, Signaling Flight Readiness for On-Orbit Debris Removal Demo

Published June 25, 2026 Astroscale / UK Space Agency Announcement UK



OVERVIEW

Astroscale's ELSA-M mission has been awarded the 'Astra Carta Seal' by the UK Space Agency, recognizing its commitment to on-orbit servicing and space debris removal. The mission, which aims to rendezvous with, capture, and de-orbit a defunct Japanese government satellite, recently completed critical vibration tests at Airbus Defence and Space, confirming its flight readiness. This achievement marks a pivotal shift from passive debris mitigation to active on-orbit services and reinforces Astroscale's leadership in the commercial debris removal market.

Key Findings

Astroscale's ELSA-M mission, an on-orbit debris removal demonstrator, has been awarded the 'Astra Carta Seal' by the UK Space Agency, acknowledging its contributions to space sustainability and advancements in on-orbit servicing technology. The spacecraft has successfully completed its vibration tests at the Airbus Defence and Space facility, reaching a significant milestone towards its inaugural flight.

Technical & Mission Details

- The ELSA-M mission is specifically designed to demonstrate autonomous satellite services including rendezvous, capture, and de-orbiting of a defunct Japanese government satellite. This involves sophisticated sensor packages, precise orbital maneuvering capabilities, and a magnetic capture mechanism to secure the target satellite.
- The successful completion of vibration tests validates the robust design and manufacturing quality of the spacecraft, ensuring it can withstand the extreme launch environment. This technical readiness is crucial for a mission of such complexity and represents a substantial engineering achievement.
- This technology is a critical active solution to the growing problem of orbital debris, which poses a significant threat to operational satellites and future space missions.

Background & Industry Context

The proliferation of space debris is a severe challenge for the long-term sustainability of space activities. While traditional mitigation strategies focus on preventing new debris, active debris removal (ADR) like ELSA-M offers a proactive approach to address existing space junk. The UK government's 'Astra Carta Seal' initiative underscores its commitment to fostering innovation in space sustainability.

Astroscale, a pioneer in the commercial ADR market, has consistently positioned itself as a global leader in this niche but crucial sector. The recent recognition further solidifies this standing. The company is also expanding its global footprint, notably through the establishment of a subsidiary and European technical center in France, signaling its strong commitment to the European space market.

Future Outlook

The flight readiness of ELSA-M is expected to accelerate the commercialization of on-orbit servicing. This will enable satellite operators to maximize the value of their assets through services such as life extension, refueling, repair, and debris removal. The success of missions like ELSA-M is a vital step toward creating a safer and more sustainable space environment, paving the way for a vibrant and responsible global space economy.

Source: <https://spacescotland.co.uk/astro-scale-elsa-m-astra-carta-seal-uk-sa>

Collected: July 03, 2026 | Automated Research System (Gemini API)

#02 Microgravity Accelerates Drug Development: Varda Space Crystallizes HIV Drug Ritonavir On-Orbit, Eli Lilly Advances Diabetes & Cardiovascular Therapies on ISS

Published July 02, 2026 EDAILY South Korea

글로벌 우주제약 연구 현황

자료:각 사

연도	기업	연구 내용
2017년	머크(Merck)	키투루다 단백질 결정화 연구
2019년	아스트라제네카(AstraZeneca)	암 백신용 약물전달 시스템 연구
2019~2022년	브리스톨마이어스스퀴브(BMS)	생물의약품 결정화 연구
2022~2024년	일라이 릴리(Lilly)	당뇨 · 심혈관 신약 개발 연구
2023~2024년	바르다스페이스(Varda Space)	우주 의약품 제조 성공
2025년	스페이스린텍(SpaceLinTech)	위성 기반 단백질 결정화 실증

OVERVIEW

Microgravity is revolutionizing new drug development, with Varda Space Industries successfully crystallizing the HIV drug ritonavir in low Earth orbit, demonstrating commercial space pharmaceutical manufacturing. Eli Lilly is collaborating with Redwire to develop treatments for diabetes and cardiovascular diseases on the International Space Station. Additionally, South Korea's Space Rintec has achieved successful protein crystallization experiments on the ISS, highlighting the immense potential of drug development in microgravity.

IN DEPTH

Key Findings

Microgravity environments are driving revolutionary advancements in drug development, with Varda Space Industries successfully crystallizing the HIV treatment ritonavir in low Earth orbit (LEO), thereby demonstrating the commercial viability of in-space pharmaceutical manufacturing. This breakthrough leverages microgravity's unique properties to produce high-quality crystals often unattainable on Earth.

Technical & Clinical Details

- Varda Space Industries utilized its proprietary re-entry capsules and pharmaceutical processing hardware to conduct the ritonavir crystallization process in microgravity. In this environment, impurities do not settle, and convection is suppressed, facilitating the formation of more uniform and perfect crystal structures. This can lead to improved drug stability, solubility, and bioavailability, paving the way for more effective therapeutic agents.
- Major pharmaceutical company Eli Lilly has also partnered with space infrastructure firm Redwire to advance research and development on the International Space Station (ISS). Their focus is on applying microgravity conditions to develop treatments for conditions such as diabetes and cardiovascular diseases, showing promising early results.
- South Korean firm Space Rintec has similarly achieved success in protein crystallization experiments aboard the ISS. Protein crystallization is a fundamental process for elucidating the structures of target molecules in drug discovery, and the high-quality crystals obtained in space can significantly contribute to ground-based pharmaceutical research.

Background & Industry Context

In-space pharmaceutical manufacturing offers distinct advantages over Earth-based production, primarily due to the absence of gravity. Microgravity can reduce crystal defects, potentially leading to purer and more stable drug formulations. This is particularly relevant for small-molecule drugs and biologics, offering avenues for improving existing medications and discovering entirely new therapeutic compounds.

Companies like Varda and Redwire are actively positioning space as a new commercial platform, not just for pharmaceuticals but also for advanced materials manufacturing, such as high-performance optical fibers. These initiatives are crucial for expanding the space economy and accelerating the industrial application of microgravity science.

Future Outlook

In-space pharmaceutical manufacturing has the potential to overcome bottlenecks in the drug development process, enabling faster and more efficient discovery of new medications. In the future, life-saving drugs and medical technologies may be produced in space and delivered to patients on Earth. This signifies a shift in space utilization from purely scientific research to a new manufacturing hub addressing global healthcare needs. Furthermore, such technological advancements will form a vital foundation for maintaining crew health during long-duration space missions and, eventually, for providing medical care in future off-world settlements.

Source: <https://en.edaily.co.kr/news/eda202607035086/>

Collected: July 03, 2026 | Automated Research System (Gemini API)

#03 In-Orbit Servicing (IOS) Emerges as Key to Satellite Life Extension and Space Debris Mitigation, Led by Northrop Grumman and Astroscale Innovations

Published June 30, 2026 Global Aerospace International



OVERVIEW

In-Orbit Servicing (IOS) technologies are gaining critical importance by enabling satellite refueling, repair, upgrades, and de-orbiting, thereby extending operational lifetimes and addressing the pressing space debris problem. Key technologies include Northrop Grumman's Mission Extension Vehicle (MEV-1) and Orbit Fab's RAFTI refueling port, with Astroscale also demonstrating leadership in debris removal. These advancements are laying the groundwork for a sustainable space economy.

Key Findings

In-Orbit Servicing (IOS) technologies are rapidly gaining prominence as indispensable solutions for significantly extending satellite operational lifetimes and mitigating the escalating problem of space debris. Pioneering innovations from companies like Northrop Grumman, with its Mission Extension Vehicle (MEV-1), and Orbit Fab, with its RAFTI refueling port, are spearheading this critical sector.

Technical & Mission Details

- **Refueling and Life Extension:** Northrop Grumman's MEV-1, designed for geostationary (GEO) satellites, docks with clients and takes over propulsion duties, effectively extending the host satellite's operational life by several years. This model fundamentally alters the traditional end-of-life scenario for satellites, significantly improving return on investment.
- **Repair and Upgrades:** IOS capabilities hold the potential to repair malfunctioning satellites or upgrade existing hardware and add new payloads while in orbit. This capability prevents costly assets from becoming orbital junk and ensures the continued utility of space infrastructure.
- **Debris Removal:** Specialized companies such as Astroscale are developing technologies to actively capture and safely de-orbit defunct spacecraft and spent rocket stages. This is crucial for reducing future collision risks and preserving the orbital environment for generations to come.
- **Standardization Efforts:** Companies like Orbit Fab are working towards standardizing in-orbit refueling with products like the 'RAFTI' (Rapidly Attachable Fluid Transfer Interface) refueling port, designed to be integrated into future satellites. This promotes interoperability among different service providers and facilitates broader market adoption of IOS.

Background & Industry Context

The rapid proliferation of satellite constellations in Low Earth Orbit (LEO) and Geostationary Orbit (GEO) presents a dual challenge of increasingly complex space traffic management and a growing accumulation of space debris. IOS technologies offer direct solutions to these issues, driving a paradigm shift in how satellites are designed, manufactured, and operated. Although NASA's OSAM-1 (On-orbit Servicing, Assembly, and Manufacturing-1) mission was canceled, the knowledge gained from its development continues to support the industry's broader technical advancements and commercialization efforts.

Future Outlook

The IOS market is projected for substantial growth in the coming years. The triple benefits of reduced satellite operating costs, creation of new revenue streams, and improved space environmental sustainability are attracting significant investment from both government agencies and private enterprises. Looking ahead, even more advanced services such as in-orbit manufacturing, assembly, and warehousing are anticipated, making IOS an indispensable component for establishing a robust 'space economy' where space becomes a vital extension of Earth's economic activities. IOS enhances the resilience of space infrastructure and promises a more sustainable and vibrant future for space operations.

Source: <https://www.global-aero.com/in-orbit-servicing-ios/>

Collected: July 03, 2026 | Automated Research System (Gemini API)

#04 SpaceX Starship Poised to Revolutionize Space Tourism with Potential for Tens of Millions of Travelers and Earth-to-Earth Hypersonic Transport

Published June 25, 2026 Forbes USA



OVERVIEW

SpaceX's Starship, with its unprecedented capabilities and full reusability, is poised to revolutionize the space tourism industry, potentially enabling tens of millions of space travelers in the future, according to scholars. The vehicle is envisioned for 'point-to-point' transport between global cities in hours and as a critical infrastructure builder for lunar and Martian settlements. Starship's suborbital flights could define a new era where all passengers are recognized as astronauts, opening space travel to a broader demographic.

Key Findings

SpaceX's Starship, characterized by its unparalleled capacity and full reusability, is set to fundamentally transform the space tourism industry, with experts predicting the potential for tens of millions of space travelers annually in the future. This forecast suggests a market expansion far beyond the current niche segment for ultra-wealthy individuals.

Technical & Operational Details

- **Unprecedented Payload Capacity and Reusability:** Starship aims to dramatically reduce the cost of spaceflight through its massive payload volume and rapid reusability. This will enable the transport of personnel and cargo on a scale previously unimaginable with conventional rockets.
- **Point-to-Point Transport:** One of Starship's envisioned primary applications is 'point-to-point' transport, facilitating intercontinental travel between major global cities in just a few hours. This capability could significantly cut down long-haul international flight times and revolutionize global mobility.
- **Support for Lunar and Martian Colonization:** Starship is positioned as the principal means for transporting the vast quantities of materials and personnel required for establishing lunar bases and Martian cities. Its capabilities are a critical step towards realizing humanity's vision as a multi-planetary species.
- **Potential for Astronaut Qualification:** Suborbital flights aboard Starship could see every passenger crossing the Kármán line, the recognized boundary of space, potentially leading to all participants being regarded as astronauts. This adds significant perceived value and prestige to the space travel experience.

Background & Industry Context

Historically, space tourism has remained a niche market due to prohibitively high costs and extensive training requirements. However, the advent of large, fully reusable spacecraft like Starship offers the potential to democratize access by improving affordability and accessibility. While suborbital flight systems from companies such as Blue Origin (New Shepard) and Virgin Galactic (SpaceShipTwo) have pioneered the market, Starship significantly surpasses them in scale and reach.

Future Outlook

The success of Starship will have ripple effects across the broader space industry, extending beyond tourism to areas such as space infrastructure development, resource extraction, and planetary science missions. Reduced costs and frequent access will diversify space-based business models and foster new economic activities. In the long term, a world where millions visit space could become a reality, transforming space from merely a frontier into an integral domain for human activity.

Source: <https://www.forbes.com/sites/kevinholdenplatt/2026/06/25/spacex-starship-could-spark-explosion-in-space-tourism-scholar-says/>

Collected: July 03, 2026 | Automated Research System (Gemini API)

#05 Isar Aerospace Secures Contract with Astroscale for UK's First Commercial Active Debris Removal Mission Launch

Published June 26, 2026 Space Scotland UK

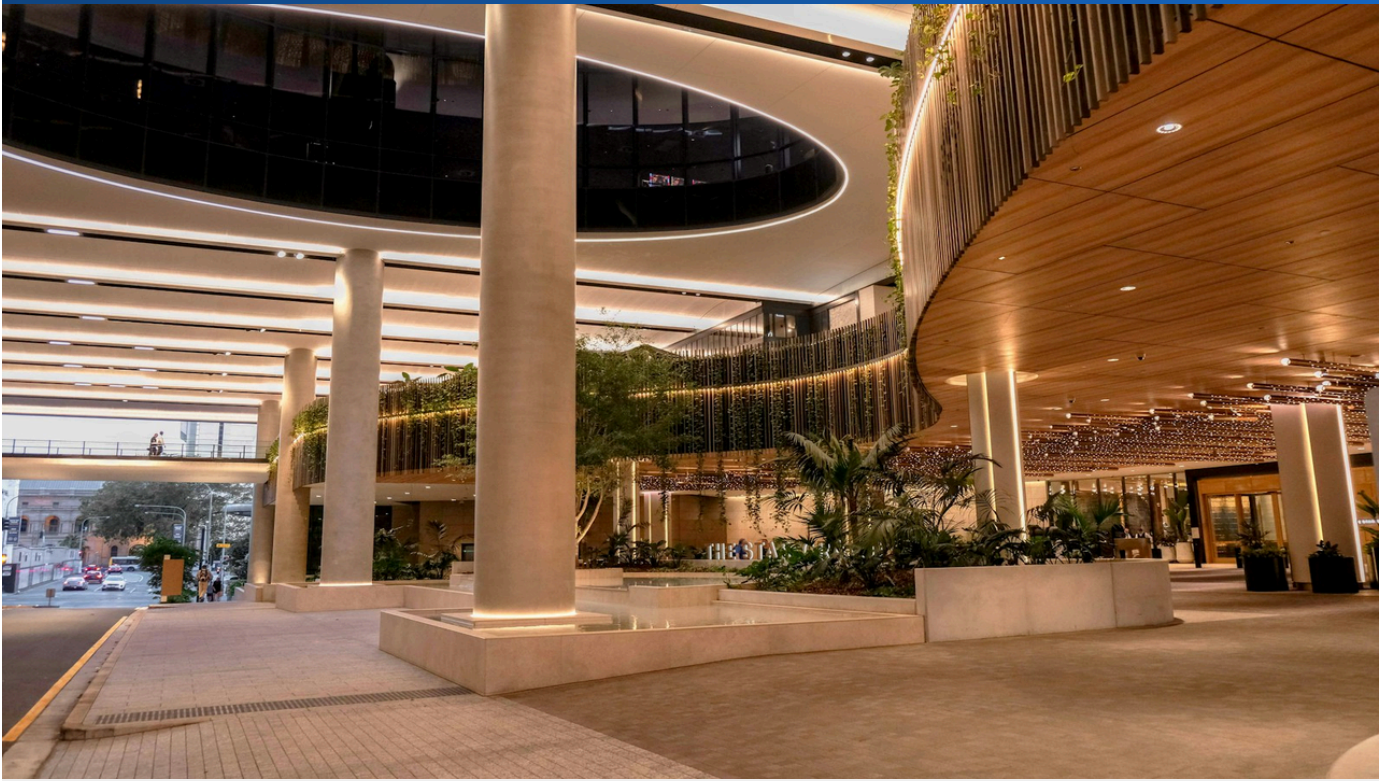

OVERVIEW

German launch provider Isar Aerospace has secured a launch contract with Japan's Astroscale for the UK's first commercial Active Debris Removal (ADR) mission. This mission targets defunct satellites and spent rocket stages in low Earth orbit, utilizing innovative capture and de-orbiting technologies. It represents a significant milestone for the UK's commercial space sector and orbital sustainability, enhancing the UK's competitive position in the international space industry.

Key Findings

Isar Aerospace, a leading German launch service provider, has been awarded a contract by Japan's Astroscale for the launch of the UK's inaugural commercial Active Debris Removal (ADR) mission. This contract underscores the deepening collaboration within the European space industry and a shared commitment to ensuring the long-term sustainability of the space environment.

Technical & Mission Details

- **Mission Objective:** The primary goal of this ADR mission is to safely remove defunct satellites and spent rocket upper stages from Low Earth Orbit (LEO). This endeavor aims to reduce the risk of future collisions and contribute to the overall cleanliness of the orbital environment.
- **Innovative Capture Technology:** Astroscale has developed advanced technologies to rendezvous with target debris, capture it using mechanisms such as magnets or robotic arms, and then execute a controlled de-orbit for safe atmospheric re-entry and disposal.
- **Isar Aerospace's Role:** Isar Aerospace will utilize its Spectrum rocket to launch the necessary payload for this ADR mission into LEO. The Spectrum rocket is characterized by its flexible launch capabilities and competitive cost structure, designed to meet the evolving demands of the commercial space market.
- **UK Space Strategy Alignment:** This mission aligns with the UK's strategy to promote innovation and sustainability within its space sector, aiming for the UK to play a crucial role in the international space infrastructure supply chain.

Background & Industry Context

The increasing volume of space debris poses a severe threat to satellite operations and is recognized as an urgent challenge for sustainable space utilization. Active Debris Removal (ADR) is considered one of the most effective means to address this challenge, with governments and private entities globally investing heavily in its development and demonstration.

This contract serves as a prime example of international collaboration, uniting German launch capabilities, Japanese ADR technology, and the UK's forward-thinking space policy. The growth of commercial launch services in Europe is vital for diversifying European access to space and building independent capabilities that reduce reliance on established players like NASA and SpaceX.

Future Outlook

The successful execution of the UK's first commercial ADR mission by Isar Aerospace and Astroscale is expected to further accelerate the growth of the on-orbit servicing market. This marks a critical step towards establishing space debris removal as a viable commercial service, suggesting a future where routine orbital cleanup operations are commonplace. The data and experience gained from this mission will provide invaluable insights for the design and operation of subsequent ADR missions, contributing to a safer and more sustainable space environment.

Source: <https://spacescotland.co.uk/isar-aerospace-lands-first-uk-debris-mission-with-astroscale>

Collected: July 03, 2026 | Automated Research System (Gemini API)

#06 Weather-Resistant Thermoresponsive UV-Curable Smart Window Composites with Paraffin Particles Show Promise for Space Thermal Management Systems

Published June 25, 2026 ACS Applied Materials & Interfaces USA

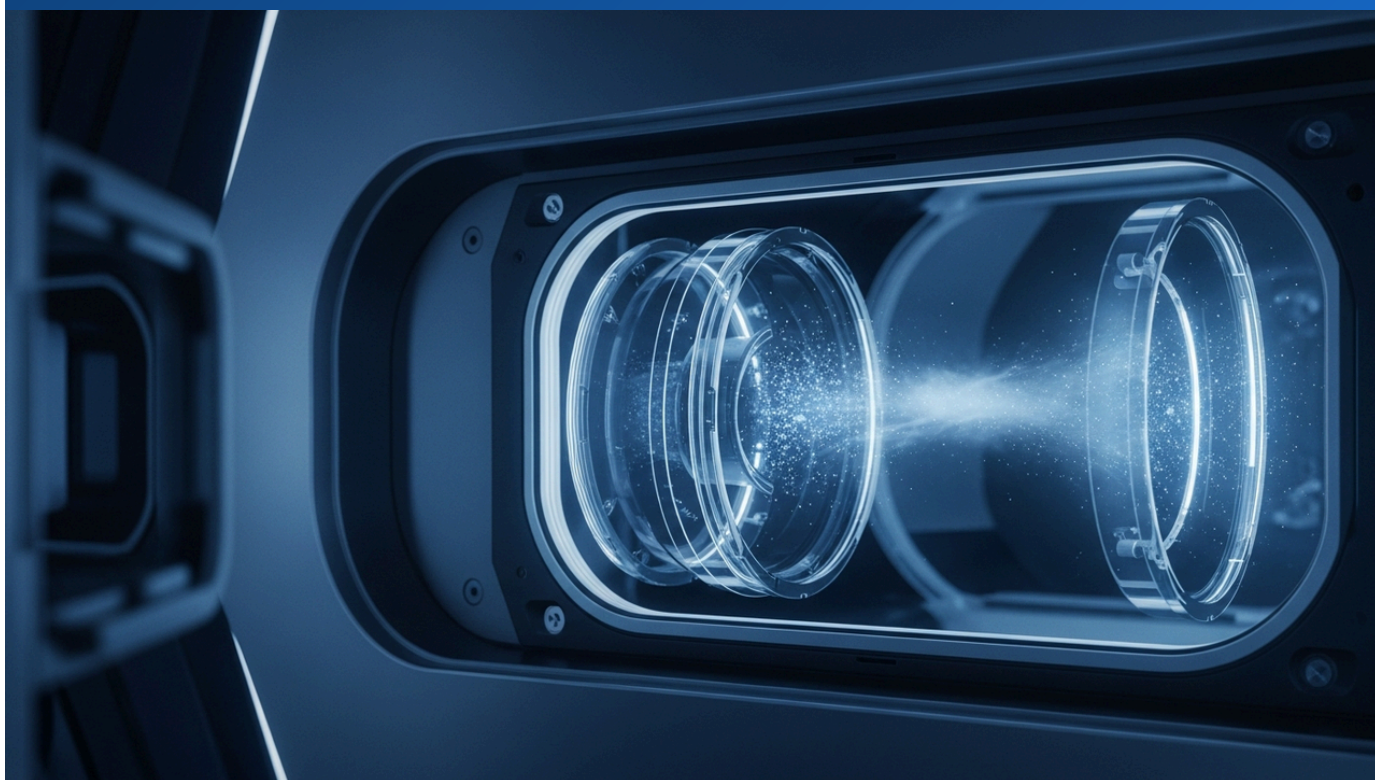

OVERVIEW

A new academic paper in ACS Applied Materials & Interfaces details weather-resistant, thermoresponsive, UV-curable smart window composites embedded with paraffin particles. This novel material offers low cost, mechanical flexibility, and multi-stimuli responsiveness, enabling effective adjustment of solar transmittance. It holds significant potential for various space applications, including thermal management systems for spacecraft and lunar base windows, and other smart material uses in extreme environments.

Key Findings

A groundbreaking research paper published in ACS Applied Materials & Interfaces introduces novel weather-resistant, thermoresponsive, UV-curable smart window composites based on paraffin particles embedded in a polymer matrix. This material demonstrates the ability to autonomously modulate solar transmittance and holds significant promise for advanced thermal management systems and multifunctional window applications in space environments.

Technical & Material Details

- **Material Composition:** The smart window composite primarily utilizes paraffin particles as the thermoresponsive component, which are uniformly dispersed within a transparent polymer matrix. The polymer matrix is UV-curable, simplifying the manufacturing process and allowing for flexible form factors.
- **Thermoresponsive Mechanism:** Paraffin undergoes a phase change from solid to liquid within a specific temperature range. This phase transition alters its light-scattering properties: it transmits light when solid and scatters light strongly, reducing transparency and blocking solar radiation, when molten. This reversible phase change enables autonomous adjustment of the window's transmittance based on external temperature fluctuations.
- **Weather Resistance and Flexibility:** The developed composite material exhibits excellent weather resistance, maintaining stable performance over repeated cycles. Its mechanical flexibility makes it suitable for application on curved surfaces and complex structures, addressing diverse design requirements.
- **Low Cost and Multi-Stimuli Responsiveness:** Paraffin is a relatively inexpensive material, contributing to the cost-effectiveness of these smart windows when combined with simplified manufacturing processes. Furthermore, its multi-stimuli responsiveness, reacting not only to heat but also to specific wavelengths of light (UV), offers enhanced control and functionality.

Background & Industry Context

In extreme environments such as spacecraft and lunar bases, external thermal loads are severe, necessitating efficient and reliable thermal management systems. Conventional thermal control systems often rely on complex mechanical components and significant power consumption, leading to increased system mass and power draw. Smart window technology offers a promising solution to these challenges by passively and autonomously regulating thermal loads.

Future Outlook

This weather-resistant thermoresponsive UV-curable smart window composite has the potential to bring significant breakthroughs to thermal management systems in space environments. Potential applications include windows for lunar rovers and habitats, and thermal control blankets for satellites. Beyond space, broad applications are also anticipated in energy-efficient buildings, automotive smart glass, and agricultural greenhouses. Further development of this technology will contribute to both improving habitability in space and advancing sustainable technology development on Earth.

Source: <https://pubs.acs.org/doi/abs/10.1021/acsami.6c04877>

#07 Function-Oriented Waste-Derived Single-Atom Catalysts Revolutionize Water Purification, Promising Applications for Space Life Support Systems

Published June 25, 2026 Chem Rev / PubMed International



OVERVIEW

A review paper on water purification using single-atom catalysts (SACs) has been pre-published online in Chem Rev. These catalysts not only maximize atomic utilization but also offer unique opportunities for environmental catalysis through function-oriented heterogeneous interfacial chemistry in complex aquatic environments. Research into waste-derived SACs is particularly promising for sustainable life support systems and resource utilization in space, such as water recycling on space stations and lunar bases.

Key Findings

A review paper, pre-published online in the prestigious chemistry journal 'Chem Rev,' highlights the transformative potential of Single-Atom Catalysts (SACs) in water purification technologies. The research demonstrates that SACs not only maximize atomic utilization efficiency but also offer unique opportunities in environmental catalysis through function-oriented heterogeneous interfacial chemistry within complex aqueous environments.

Technical & Catalyst Details

- **Properties of Single-Atom Catalysts (SACs):** SACs benefit from isolated metal atoms dispersed on stable support materials, allowing nearly 100% of the metal atoms to function as catalytic active sites. This simultaneously reduces the consumption of noble metals and enhances catalytic performance.
- **Function-Oriented Heterogeneous Interfacial Chemistry:** The review focuses on the concept of 'function-oriented' design and control of SACs' surface chemistry towards specific functions (e.g., degradation of particular pollutants, activation of water molecules). This enables the construction of catalytic systems with high selectivity and efficiency for diverse aquatic contaminants.
- **Waste-Derived SACs:** Of particular note is the exploration of approaches to synthesize SACs from industrial and biomass waste. This not only contributes to sustainable development goals by valorizing resources and reducing waste but also allows for low-cost catalyst manufacturing.
- **Applications in Water Purification:** SACs have been reported to exhibit high catalytic activity in various water purification processes, including the degradation of organic pollutants, removal of heavy metal ions, and inactivation of microorganisms. They also show promise for advanced water treatment, such as hydrogen production and oxygen reduction reactions via water electrolysis.

Background & Industry Context

Global water scarcity and pollution are pressing issues, demanding the development of efficient and sustainable water purification technologies. SACs, with their high catalytic efficiency and selectivity, are garnering significant interest as a next-generation water treatment solution.

Furthermore, in closed ecological systems like space stations and future lunar or Martian bases, water resources are extremely precious, and efficient water recycling systems are critical for life support. Existing water treatment technologies face challenges in terms of mass, power, and maintenance for space applications, but compact and high-performance catalysts like SACs hold the potential to overcome these limitations.

Future Outlook

This review comprehensively outlines SACs' design principles, synthesis methods, applications in water purification, and future research directions. The development of waste-derived SACs, in particular, will be crucial not only for enabling complete water recycling in closed-loop life support systems in space but also from the perspective of In-Situ Resource Utilization (ISRU). Future advancements in this technology are expected to dramatically enhance the sustainability of space exploration and significantly contribute to solving global water issues on Earth.

Source: <https://pubmed.ncbi.nlm.nih.gov/42348787/>

#08 Varda Space Industries Accelerates Space Economy with In-Orbit Pharmaceutical Manufacturing and Re-entry Capsule Development

Published June 26, 2026 Los Angeles Times USA



OVERVIEW

Varda Space Industries is accelerating commercial space infrastructure development as a microgravity-enabled life sciences company, specializing in in-orbit materials processing and Earth re-entry. The company designs, manufactures, and operates its own pharmaceutical processing hardware, re-entry capsules, and C-PICA heat shields, with a proven track record of crystallizing the HIV drug ritonavir. Varda's technology explores the potential for life-saving pharmaceuticals and high-performance fiber optics manufacturable only in space, creating new value in the space economy.

IN DEPTH

Key Findings

Varda Space Industries is driving the acceleration of commercial space infrastructure development as a microgravity-enabled life sciences company, combining in-orbit advanced materials processing with safe return capabilities to Earth. The company has successfully commercialized in-space pharmaceutical manufacturing, notably achieving the crystallization of the HIV treatment ritonavir in orbit.

Technology & Business Details

- **Microgravity Manufacturing Platform:** Varda has developed and operates a proprietary platform that leverages the microgravity environment of space for manufacturing pharmaceuticals and high-performance materials. Under microgravity, materials can form more uniform and perfect crystal structures, which are often difficult to achieve on Earth, offering significant advantages for improving drug quality and developing new materials.
- **In-House Hardware Development:** The company undertakes the entire process from design to manufacturing and operation of specialized pharmaceutical processing hardware, spacecraft for in-orbit production, and re-entry capsules to safely return manufactured products to Earth. A critical component is its C-PICA (Phenolic Impregnated Carbon Ablator) heat shield technology, essential for surviving extreme re-entry conditions.
- **Track Record and Pipeline:** Varda successfully crystallized the HIV drug ritonavir in Low Earth Orbit and returned the product to Earth, demonstrating the commercial viability of in-space pharmaceutical manufacturing. This established space as a new manufacturing hub. The company is also exploring the potential for other life-saving drug candidates and high-performance materials, such as high-purity optical fibers, which can only be manufactured in space.
- **Vertical Integration Strategy:** By vertically integrating its spacecraft, payload, and re-entry systems, Varda reduces development costs and enhances mission flexibility and reliability. This strategy provides a competitive advantage in the emerging space manufacturing market.

Background & Industry Context

In-space manufacturing of pharmaceuticals and materials has long been considered science fiction, but companies like Varda are making it a reality by presenting concrete technologies and commercial models. The unique properties of microgravity offer new drug discovery opportunities in the pharmaceutical industry and accelerate the development of innovative high-performance products in materials science. This is an indispensable element in the growth of the 'space economy,' which positions space not just as a realm for exploration and communication but as a new domain for economic activity.

Future Outlook

Varda Space Industries' technology and achievements will play a crucial role in shaping the future of life sciences and manufacturing in space. The company's success will incentivize other firms to enter in-space manufacturing, further promoting the development of space infrastructure. In the future, pharmaceuticals manufactured in space are expected to contribute to treating patients on Earth, with space technology improving the quality of human life. Varda continues to pioneer the space economy frontier by leveraging the unique environment space offers to create new industries and value.

Source: <https://www.latimes.com/b2b/industry-lists/top-aerospace-defense-companies/var-da-space-industries>

Collected: July 03, 2026 | Automated Research System (Gemini API)

#09 Frontiers in Astronomy and Space Sciences Special Issue Highlights Research on Solar Activity Impact on Space Debris and Fungi for Lunar/Martian Regolith Plant Growth

Published July 03, 2026 Frontiers in Astronomy and Space Sciences International

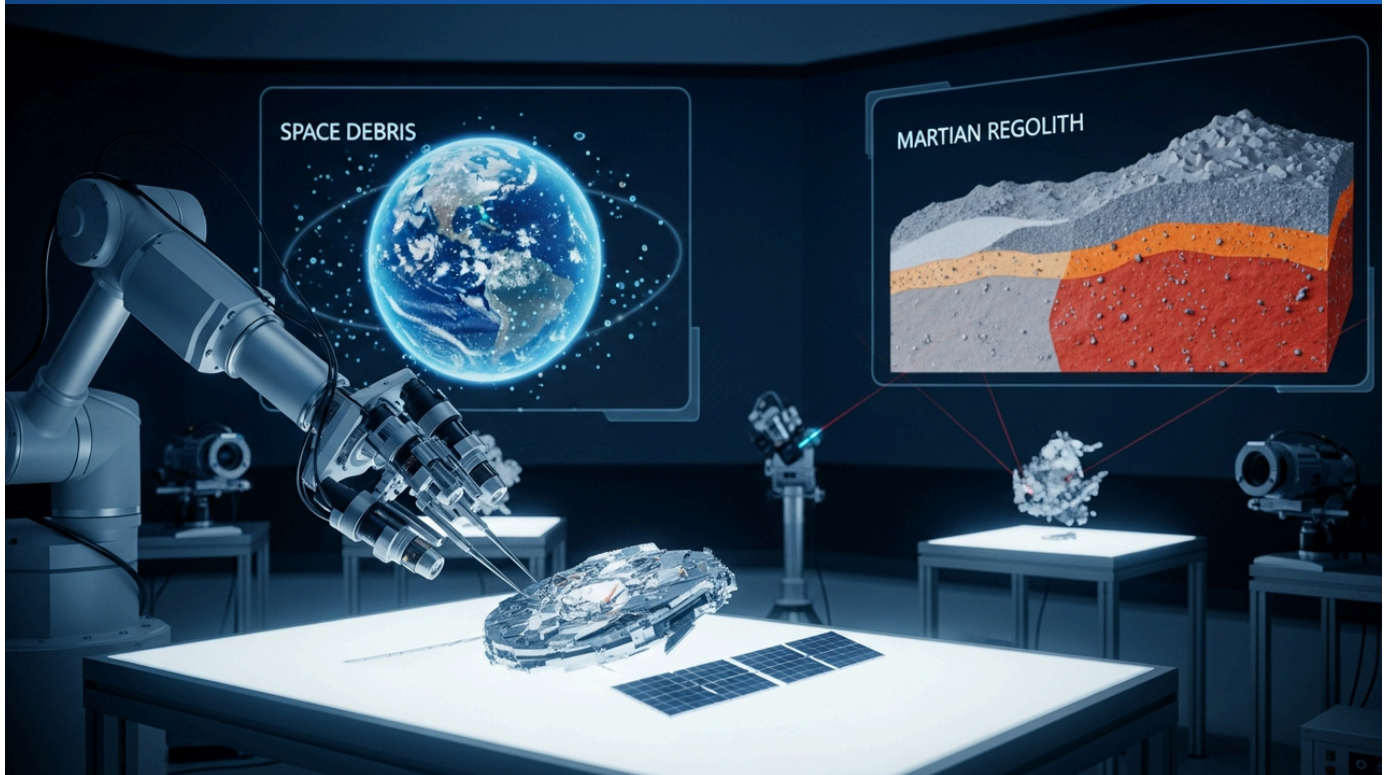

OVERVIEW

The latest issue of the academic journal "Frontiers in Astronomy and Space Sciences" features a wide range of papers, from planetary science to cosmology, astrobiology, and astrophysics. Notably, research on the impact of solar activity on long-term orbital degradation of space debris and the selection of beneficial fungi for plants utilizing lunar and Martian regolith are highlighted. These studies provide crucial insights for understanding space environments and realizing future space habitation.

Key Findings

The latest issue of the academic journal "Frontiers in Astronomy and Space Sciences" has been released, presenting a diverse collection of cutting-edge research across various fields of space science. Particularly highlighted are detailed analyses of the impact of solar activity on the long-term orbital decay of space debris and studies on selecting beneficial fungi for plant cultivation utilizing lunar and Martian regolith.

Research Details

- **Space Debris and Solar Activity:** The orbits of space debris are influenced by factors such as atmospheric drag and solar radiation pressure, changing over time. This research models and predicts how periodic variations in solar activity (e.g., solar flares and coronal mass ejections) affect the density of Earth's upper atmosphere, consequently accelerating the orbital decay rates of Low Earth Orbit (LEO) debris. This work could contribute to improving the accuracy of debris tracking and removal strategies.
- **Lunar/Martian Regolith and Plant Cultivation:** Sustainable habitation in future lunar and Martian bases necessitates food production using in-situ resources. This study explores experimental approaches and theoretical considerations for selecting microorganisms, found in Earth's extreme environments, that can adapt to lunar and Martian regolith compositions and promote plant nutrient uptake and growth. This directly contributes to building life support systems in resource-limited environments.
- **Other Fields:** The latest issue also includes papers on other broad topics such as new discoveries in planetary science, analysis of observational evidence in cosmology, insights into the origin and evolution of life in astrobiology, and research on high-energy phenomena in astrophysics.

Background & Industry Context

With the expansion of space activities, the space debris problem is becoming increasingly severe, making orbital environmental sustainability an international priority. Furthermore, as long-duration human deep-space exploration and lunar/Martian colonization plans advance, self-sustaining life support systems in space require technological and scientific breakthroughs. The research presented in this journal contributes to these pressing challenges from both fundamental science and applied technology perspectives.

Future Outlook

The research findings published in "Frontiers in Astronomy and Space Sciences" represent significant steps towards improving space debris management strategies and realizing food production technologies on the Moon and Mars. Particularly, studies on regolith-based agriculture lay the groundwork for building ecosystems in future space habitats, making human expansion into space more sustainable. These insights will serve as a compass for researchers, engineers, and investors in space exploration, guiding future R&D directions.

Source: <https://www.frontiersin.org/journals/astronomy-and-space-sciences>

Collected: July 03, 2026 | Automated Research System (Gemini API)

#10 NASA Spaceline Reports Breakthroughs in Space Life Science: Microgravity Promotes Stem Cell Osteogenesis, Space Radiation Alters Rat Brains, and More

Published June 30, 2026 Astrobiology USA

SPACELINE

Stacest Research Results
research Results
space Life science

Promoties stem cell bone
formation under fograviion

Effects effects cosmic
radiation adiation the brain

June 30, 2026



OVERVIEW

The latest NASA Spaceline research list includes academic papers on microgravity-induced osteogenesis in mesenchymal stem cells, human posture estimation in space, long-term molecular effects of space radiation on rat brains, and the impact of spaceflight on nematode neuromuscular aging. These studies provide critical insights into human health and biological adaptation during long-duration spaceflight, contributing to solving medical and biological challenges for future space habitation.

Key Findings

The latest "Current Awareness List" released by NASA Spaceline highlights several significant research findings in the field of space life science. Noteworthy reports include the elucidation of mechanisms by which microgravity promotes osteogenesis in mesenchymal stem cells, the long-term molecular effects of space radiation on rat brains, and the impact of spaceflight on neuromuscular aging in nematodes.

Research Details

- **Microgravity and Bone Formation:** Studies showed that culturing mesenchymal stem cells under microgravity conditions altered the expression of osteogenesis-related genes, potentially promoting bone tissue formation. This discovery could offer new approaches for combating bone density loss (osteoporosis) in astronauts and for treating bone diseases on Earth.
- **Effects of Space Radiation on the Brain:** Long-term molecular changes were observed in the brains of rats exposed to space radiation (particularly high-energy heavy ion radiation). These changes include increased neuroinflammation, oxidative stress, and alterations in gene expression related to synaptic plasticity, which are crucial for understanding potential risks to astronaut cognitive function and mental health.
- **Human Posture Estimation in Space Microgravity:** Research on accurately estimating astronaut posture and movement is essential for optimizing extravehicular activities (EVAs) and intra-vehicular tasks, as well as ensuring safety. This study developed methods using wearable sensors and machine learning algorithms to precisely estimate complex posture changes in microgravity.
- **Spaceflight and Neuromuscular Aging in Nematodes:** Using the simple biological model of *C. elegans* nematodes, research suggested that spaceflight affects neuromuscular junction function and muscle structure, potentially accelerating aging-related processes. These findings contribute to fundamental research on biological adaptation mechanisms and aging in space environments.

Background & Industry Context

Maintaining astronaut health and performance is one of the paramount challenges for long-duration human space missions, especially for lunar and Martian exploration. Factors such as microgravity, space radiation, and closed-environment stress are known to induce diverse physiological and psychological effects on the human body. The NASA Spaceline list promotes fundamental research to deepen scientific understanding of these complex challenges and develop effective countermeasures.

Future Outlook

These research findings will directly contribute to assessing health risks for astronauts during future long-duration spaceflights and developing mitigation strategies. Specifically, elucidating the mechanisms of osteogenesis promotion could lead to new treatments and exercise prescriptions to prevent bone loss, while research into radiation effects on the brain is indispensable for formulating effective radiation shielding and pharmaceutical protection strategies. These advancements in space life science lay the groundwork for humanity to operate further and longer in space.

Source: <https://astrobiology.com/2026/06/29/nasa-spaceline-current-awareness-list-1205-26-june-2026-space-life-science-research-results/>

#11 Axiom Space ISS Mission Shows No Significant Decline in Astronaut Brain Function; Wearable EEG Device Nears Practical Application

Published July 02, 2026 Science/Health News (unspecified) USA

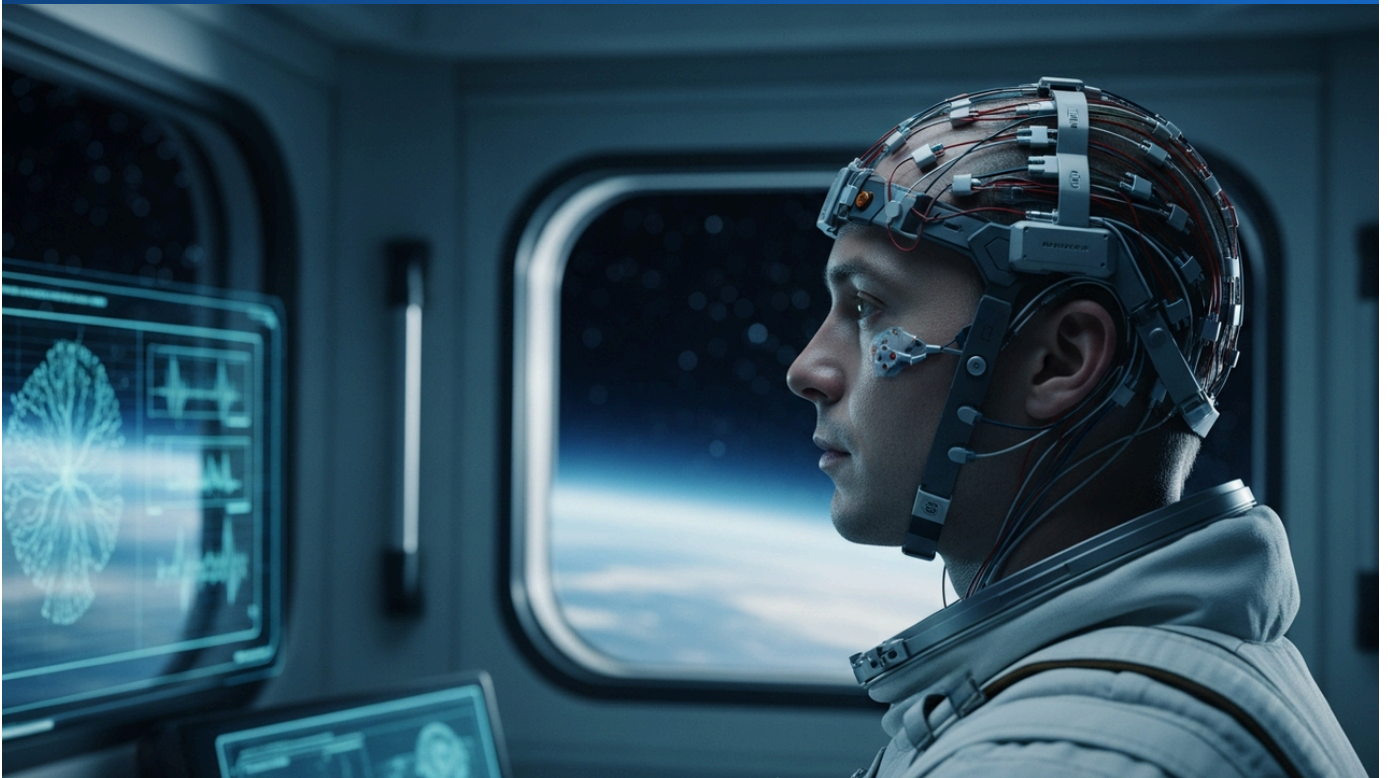

OVERVIEW

A study using the wearable EEG device "Brain Vital Signs" reported no significant decline in brain function or cognitive ability for two astronauts during and after a 17-day Axiom Space mission aboard the International Space Station (ISS). This small-scale research indicates progress in miniaturizing and commercializing tools for real-time brain health monitoring in space. This represents a crucial advancement for ensuring crew safety and mission success in future long-duration space missions.

Key Findings

Astronauts participating in a 17-day Axiom Space mission aboard the International Space Station (ISS) showed no significant decline in brain function or cognitive abilities during or after their mission. This assessment was conducted using a newly developed wearable EEG (electroencephalogram) device called "Brain Vital Signs," signaling a significant advancement in monitoring brain health in the space environment.

Technical & Clinical Details

- **Wearable EEG Device "Brain Vital Signs":** This device is characterized by its small size and non-invasive capability to measure brain activity. Unlike traditional large and complex medical equipment, it allows astronauts to wear it routinely, recording and analyzing brain electrical activity in real-time. This enables continuous evaluation of the effects of space-specific factors such as microgravity, space radiation, and closed-environment stress on the brain.
- **Functions Evaluated:** The study assessed cognitive processing speed, attention span, memory, and overall EEG patterns reflecting general brain health. The results indicated that the 17-day duration in space did not cause statistically significant adverse effects on these critical functions.
- **Sample Size and Significance:** While this study is based on a small sample size of two astronauts, it holds significant importance as a proof-of-concept for monitoring brain function in space using wearable technology. It lays the groundwork for long-term neurophysiological research in the space environment.

Background & Industry Context

In long-duration space missions, not only physical health but also mental and cognitive health are paramount for astronauts. Concerns have been raised regarding potential impacts on cognitive function due to factors such as cerebrospinal fluid shifts caused by microgravity, effects of space radiation on neural cells, and psychological stress from long-term isolation. Therefore, developing tools that can objectively and continuously assess astronauts' brain states in space has been a long-standing challenge.

Wearable devices like Brain Vital Signs are also expected to have broad applications in ground-based clinical settings and telemedicine, including concussion diagnosis, epilepsy monitoring, and early detection of neurodegenerative diseases. This is a prime example of how advancements in space technology can benefit Earth-bound healthcare.

Future Outlook

The success of this research establishes a foundation for continuously monitoring astronauts' brain health in future long-duration human missions to the Moon and Mars, enabling early detection and management of potential issues. While larger studies with more astronauts are anticipated, the practical application of wearable EEG devices will be an indispensable technology for improving the safety and sustainability of spaceflight. This will contribute to optimizing astronaut performance and expanding the domain of human activity in space.

Source: <https://studyfinds.com/space-brain-no-impact/>

Collected: July 03, 2026 | Automated Research System (Gemini API)

#12 SpaceX Plans 8-Mile Gas Pipeline Construction to Ramp Up Starship Launches at Texas Starbase Site

Published June 30, 2026 ptj Journal / Industry News USA



OVERVIEW

SpaceX plans to build an 8-mile (approximately 12.9 km) gas pipeline to significantly increase the frequency of Starship launches from its Starbase site in Texas. This pipeline will supply liquefied natural gas (LNG) to a facility that processes it into liquid methane (LCH₄), streamlining Starship's fuel supply infrastructure. This project is a crucial infrastructure investment to help SpaceX achieve its ambitious goal of hundreds to thousands of launches per year, and is a key part of the company's vertical integration strategy.

IN DEPTH

Key Findings

SpaceX is advancing a significant infrastructure project to construct an approximately 8-mile (12.9 km) gas pipeline at its Starbase facility in Boca Chica, Texas. This initiative aims to dramatically increase the launch cadence of its Starship vehicle by streamlining its fuel supply system and supporting the company's highly ambitious launch targets.

Project Details

- **Fuel Supply Efficiency:** The new gas pipeline will directly transport liquefied natural gas (LNG) from existing infrastructure to the Starbase facilities. This LNG will serve as a precursor for producing liquid methane (LCH₄), Starship's primary propellant. Efficient on-site fuel provisioning is crucial for rapid turnaround times and increased launch frequency.
- **On-Site Liquid Methane Production:** With the pipeline in place, SpaceX intends to construct a facility at Starbase to process LNG into LCH₄. This will reduce dependence on external liquid methane transportation, bringing fuel costs and supply risks under direct control. This is a quintessential example of SpaceX's vertical integration strategy.
- **Target of Hundreds to Thousands of Launches Annually:** SpaceX aims for Starship to eventually perform hundreds, and eventually thousands, of launches per year. This ambitious target is essential for realizing human colonization of the Moon and Mars, deploying vast Starlink satellite constellations, and enabling Earth-to-Earth point-to-point transportation.
- **Environmental Considerations:** Starship, fueled by natural gas, is considered to have cleaner combustion characteristics compared to traditional rocket propellants, with environmental impact being a key consideration. The pipeline construction will require environmental assessments and regulatory approvals.

Background & Industry Context

Rocket launch infrastructure often represents a bottleneck in space development. For companies like SpaceX, aiming for an unprecedented launch cadence, the stability and efficiency of fuel supply are paramount. While traditional rockets were largely expendable, fully reusable vehicles like Starship are designed for frequent, aircraft-like operations, necessitating innovations in associated fuel infrastructure.

This pipeline construction is not merely about securing a fuel transport route; it's an integral part of SpaceX's broader strategy to establish Starbase as a fully functional 'spaceport.' It reinforces a vertically integrated operation where manufacturing, testing, launching, landing, and fueling processes are all conducted at a single site.

Future Outlook

The construction of the gas pipeline and the completion of liquid methane production facilities will accelerate the Starship program's progress and form a critical foundation for realizing SpaceX's future launch manifest. This will further ease access to space, potentially leading to new business models across various sectors such as space tourism, satellite deployment, and deep space exploration. This investment signifies that the space industry is entering a new phase where large-scale infrastructure development is indispensable for its maturation.

Source: <https://www.pipeline-journal.net/news/spacex-build-8-mile-gas-pipeline-ramp-starship-launches-texas-site>

#13 Axiom Space Relocates Headquarters to Texas to Accelerate Commercial Space Station Development

Published June 26, 2026 InnovationMap USA

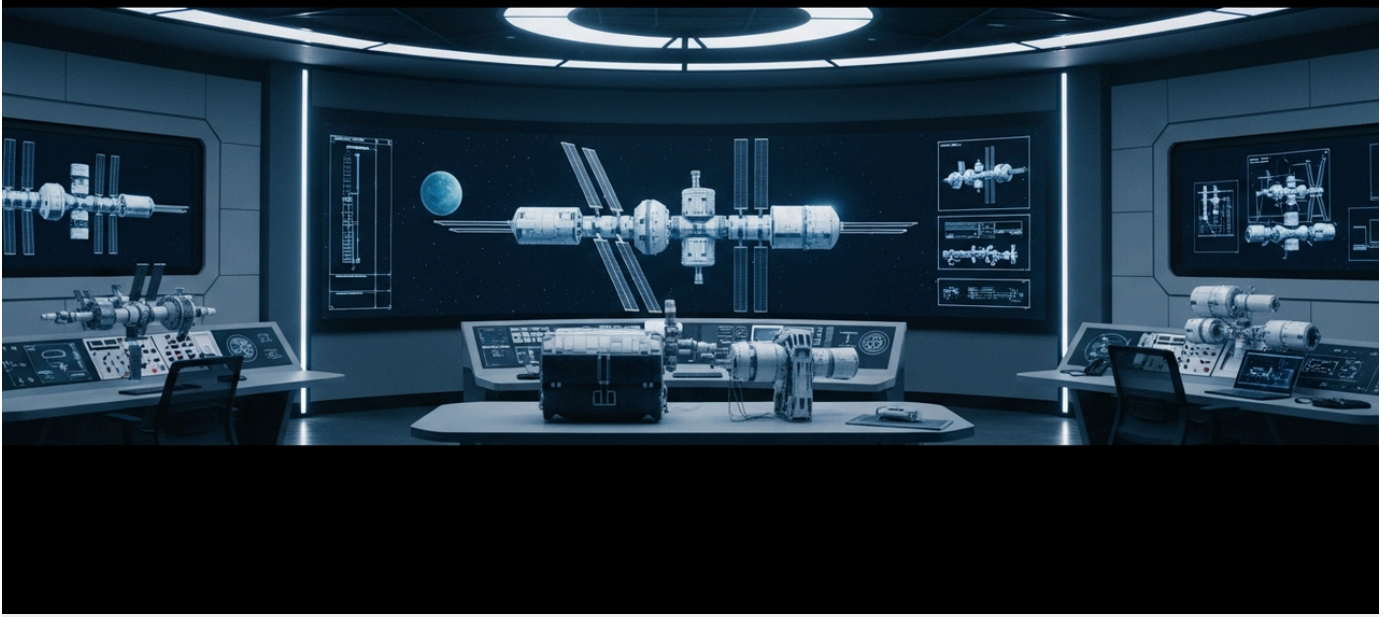

OVERVIEW

Axiom Space, developer of the first commercial space station 'Axiom Station,' has officially relocated its headquarters from Delaware to Texas. This decision was driven by Texas' strong financial and infrastructure commitment to the space economy, particularly its state programs and grants. The move is expected to accelerate the company's development of on-orbit data center capabilities and next-generation spacesuits, strengthening its leadership in the commercial space sector.

Key Findings

Axiom Space, a leading developer of the 'Axiom Station,' the first commercial space station, has officially relocated its headquarters from Delaware to Texas. This strategic decision was primarily driven by Texas' robust financial and infrastructural commitment to the space economy, specifically citing state programs and grants as key motivators.

Relocation and Business Plan Details

- **Background for Relocation:** The move aligns with Axiom Space's growth strategy and Texas' favorable investment environment for space-related industries. Texas has positioned the space industry as a critical pillar of its state economy, offering aggressive incentives to attract companies.
- **Axiom Station Development:** Axiom Space aims to construct Axiom Station, envisioned as the world's first fully commercialized space station to succeed the International Space Station (ISS). This station is planned to serve as a platform for microgravity research, space tourism, and in-orbit manufacturing activities.
- **Acceleration of On-Orbit Data Center Capabilities:** The relocation is expected to accelerate the development of the company's on-orbit data center capabilities. In-space data processing offers advantages such as ultra-low latency, high security, and efficient processing of vast data volumes, making it a promising infrastructure for next-generation technologies like AI and IoT.
- **Next-Generation Spacesuit Development:** Axiom Space is also collaborating with NASA to develop next-generation spacesuits for lunar exploration. Texas' strong engineering talent pool and infrastructure will play a crucial role in supporting these advanced technological developments.

Background & Industry Context

The commercial space industry is rapidly transitioning from a government-led to a private-sector-led era, with Axiom Space at the forefront. As the end of ISS operations comes into view, the demand for commercial space stations is increasing, and Axiom Station is expected to fill this gap. Active investment by state governments like Texas in the space industry is essential for fostering the growth of the new space economy.

Future Outlook

Axiom Space's headquarters relocation will not only accelerate the development of its Axiom Station but also significantly contribute to establishing Texas as a new hub for the space industry. This strategic shift is set to promote innovation in areas such as on-orbit data centers, spacesuit technology, and human spaceflight, thereby contributing to the overall development of the commercial space economy. With this move as a springboard, Axiom Space aims to expand research and business opportunities in microgravity and lead the future global space economy.

Source: <https://houston.innovationmap.com/axiom-space-redomicile-texas-hq-2677094471.html>

Collected: July 03, 2026 | Automated Research System (Gemini API)

#14 SpaceX Starship Version 3 Innovatively Upgrades Internal Load-Bearing Geometry, Achieving Both Enhanced Strength and Weight Reduction

Published June 26, 2026 YouTube (Orbital Cosmos) USA

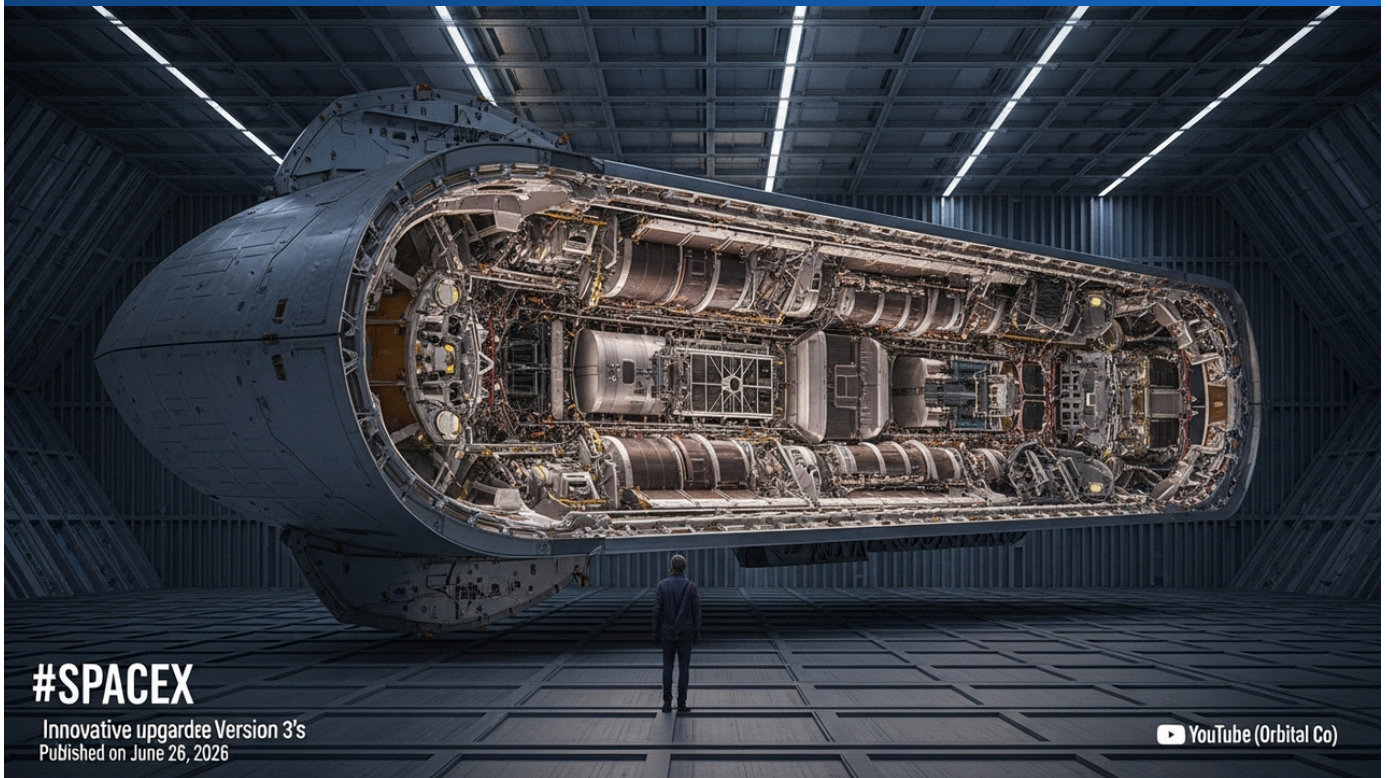

#SPACEX

Innovative upgradee Version 3's
Published on June 26, 2026

YouTube (Orbital Co)

OVERVIEW

SpaceX's Starship Version 3, while outwardly similar to previous iterations, features critical engineering upgrades to its internal load-bearing geometry. This structural redesign significantly enhances the rocket's strength while simultaneously reducing its weight, achieved by efficiently distributing load paths throughout the vehicle rather than relying on thick steel sections. This innovative approach is expected to provide Starship with the structural integrity necessary for repeated flights as a fully reusable spacecraft.

Key Findings

SpaceX's Starship Version 3, despite appearing largely similar to its predecessors externally, incorporates critical engineering upgrades to its internal load-bearing geometry. This innovative structural redesign significantly enhances the overall strength of the vehicle while simultaneously achieving weight reduction. This represents a crucial advancement for Starship to operate reliably as a frequently reusable spacecraft.

Technical & Design Details

- **Optimized Internal Load-Bearing Geometry:** The core improvement in Starship Version 3 involves a redesign of the internal structure to more efficiently and uniformly distribute the various loads (thrust, differential pressure, G-forces, etc.) acting on the rocket. While earlier designs tended to rely on specific thick steel sections, V3 optimizes load paths, allowing for more efficient material usage without compromising overall structural integrity.
- **Simultaneous Achievement of Strength and Weight Reduction:** The primary objective of this design modification was to reduce unnecessary mass while maintaining structural integrity. Weight reduction directly translates to increased launch capability (allowing for more payload or propellant) and reduced stress during re-entry and landing. Concurrently, high durability is ensured to withstand repeated use.
- **Contribution to Reusability:** Starship's vision is to be rapidly and frequently reusable, much like an aircraft. Structural weight reduction and strength enhancement are critically important for cutting maintenance costs and time during reuse, and for increasing operational reliability throughout its lifespan. This contributes to SpaceX's goal of drastically lowering the cost of spaceflight and democratizing access to space.
- **Leveraging Materials Science and Simulation:** Such complex structural optimization is believed to have been achieved through advanced simulation technologies, including cutting-edge materials science, Computational Fluid Dynamics (CFD), and Finite Element Analysis (FEA). These tools accelerated the design iteration and validation processes.

Background & Industry Context

Rocket structural design is a decisive factor influencing numerous aspects, including payload capacity, fuel efficiency, reusability, and manufacturing costs. Especially for a massive, fully reusable system like Starship, even small weight reductions can significantly impact performance. SpaceX continues to challenge conventional aerospace industry norms by combining innovative manufacturing techniques (e.g., use of stainless steel) with novel design methodologies.

Future Outlook

The structural design upgrades in Starship Version 3 strengthen the technical foundation for Starship to achieve its ambitious goals, such as human missions to the Moon and Mars, large-scale Starlink satellite deployment, and Earth-to-Earth transportation. The success of this design will set a new benchmark for structural optimization in future spacecraft development, contributing to the realization of more efficient and reliable space transportation systems. This evolution is an indispensable element in further facilitating access to space and accelerating the expansion of the space economy.

Source: <https://www.youtube.com/shorts/YlqvJr6lwh8>

#15 Redwire Launches Commercial Space Greenhouse Mission on ISS with Astrobiome Space, Testing Strawberry Cultivation and Soil Improvement in Microgravity

Published June 30, 2026 StocksToTrade USA



OVERVIEW

Redwire has secured a new contract with Astrobiome Space to initiate the first commercial space greenhouse mission on the International Space Station (ISS), testing strawberry cultivation and soil improvement technologies in microgravity. This mission marks the first commercial flight of Redwire's Greenhouse platform and serves as a proof-of-concept for commercial crop science hardware in orbit. Following this news, Redwire's stock price rallied, strengthening its presence in the space economy.

Key Findings

Redwire has announced the initiation of the first commercial space greenhouse mission on the International Space Station (ISS), following a new contract with Astrobiome Space. This groundbreaking mission will involve testing strawberry cultivation and advanced soil improvement technologies under microgravity conditions. Following this announcement, Redwire's stock price increased, reflecting market appreciation for the company's leadership in space agriculture and microgravity biotechnology.

Technical & Mission Details

- **Redwire Greenhouse Platform:** This mission represents the first commercial utilization of Redwire's dedicated Greenhouse platform. The platform provides a precisely controlled closed environment for plant growth, managing light, water, nutrients, temperature, and humidity, thereby enabling crop cultivation in the space environment.
- **Strawberry Cultivation and Soil Improvement:** Strawberries have been selected as the target crop for the space greenhouse. Strawberries are nutritious and can be harvested relatively quickly, making them ideal for demonstrating the feasibility of food production in space. Simultaneously, innovative soil improvement technologies developed by Astrobiome Space will be tested to assess their functionality in microgravity. This aims to establish foundational technologies applicable to future lunar and Martian agriculture.
- **Proof-of-Concept and Commercialization:** The mission serves as a proof-of-concept for commercial crop science and hardware operations in orbit. Its success would demonstrate the commercial viability of food production in space, paving the way for future long-duration space missions and the establishment of life support systems in off-world habitats.
- **Market Impact:** This contract not only strengthens Redwire's presence in the space economy but also signals the potential profitability of the emerging space agriculture market to investors. The stock price rally reflects market enthusiasm for this innovative endeavor.

Background & Industry Context

As human space exploration extends to longer durations and plans for lunar and Martian settlement become concrete, food production in space is a critical life support technology. Resupply missions from Earth have limitations, making in-situ resource utilization (ISRU) for food essential for sustainable space habitation. Redwire's initiative is pioneering this frontier.

Future Outlook

The testing of strawberry cultivation and soil improvement technologies on the ISS represents a significant step in the evolution of space agriculture. The success of this mission will provide valuable data for the design and operation of future space greenhouses, diversifying and improving astronaut diets, and contributing to their psychological well-being. Furthermore, this technology has potential applications for agriculture in deserts and extreme environments on Earth, potentially addressing global food security challenges. Redwire is expected to continue pursuing new commercial opportunities in space, with its technological innovations accelerating the growth of the space economy.

Source: https://stockstotrade.com/news/redwire-corporation-rdw-news-2026_06_30/

Collected: July 03, 2026 | Automated Research System (Gemini API)

#16 Hungarian 4iG Invests \$100M in Axiom Space, Becoming Largest European Investor to Accelerate Commercial Space Station Development

Published June 26, 2026 Hungary Today ハンガリー



OVERVIEW

Hungarian technology conglomerate 4iG has finalized a \$100 million investment in Axiom Space, securing its position as the company's largest European investor. This capital injection is poised to significantly accelerate the development of Axiom Station, the future commercial successor to the ISS, and crucial next-generation spacesuits. 4iG is also committed to playing an active, strategic role across various facets of the evolving commercial space economy.

Background

With the International Space Station (ISS) nearing the end of its operational life, commercial space stations are emerging as critical enablers for sustained research, development, and commerce in orbit. Axiom Space has positioned itself as a frontrunner in this burgeoning sector, attracting substantial interest and investment from both governmental bodies and private capital. This strategic move by Hungary's 4iG, supported by the Hungarian government, underscores a wider European trend of increased engagement in the space economy and highlights the growing significance of the commercial sector in national space strategies.

This substantial investment from 4iG is expected to provide significant momentum to Axiom Space's growth strategy and technological advancements. The operationalization of Axiom Station will democratize access to space, enabling more nations and corporations to conduct research and business, thereby accelerating the overall expansion of the global space economy. Moreover, this partnership offers Hungary's burgeoning space industry a crucial pathway to integrate into the international supply chain and foster the acquisition of cutting-edge technologies and expertise. Looking ahead, commercial space stations are envisioned as vital hubs for a sustainable human presence beyond Earth and for pioneering innovative technologies beneficial to our planet.

Key Developments

Hungarian technology conglomerate 4iG has finalized a \$100 million investment in Axiom Space, the vanguard company developing the 'Axiom Station' commercial space station. This landmark investment establishes 4iG as Axiom Space's largest European investor, providing critical capital to accelerate the development of Axiom's next-generation space infrastructure and advanced human spaceflight capabilities. Key aspects of this strategic partnership include:

- **Acceleration of Axiom Station:** A significant portion of these funds will be channeled into expediting the design, development, and construction of Axiom Station. Envisioned as the world's first truly commercial space station, Axiom Station is poised to succeed the ISS, offering a versatile platform for endeavors spanning space tourism, advanced microgravity research, and in-orbit manufacturing.

- **Support for Next-Generation Spacesuit Development:** The investment will also indirectly bolster Axiom Space's collaboration with NASA on the development of next-generation spacesuits, critical for future lunar exploration. This cutting-edge technology promises to significantly enhance the safety and operational efficiency of human deep-space missions.
- **4iG's Strategic Role in the Commercial Space Economy:** Beyond the direct financial injection, 4iG intends to assume an active, strategic role within the burgeoning commercial space economy. Its commitment extends to critical areas such as the development of on-orbit data centers, commercial space station operations, the expansion of human spaceflight capabilities, and fostering advanced microgravity research programs.

Source: <https://hungarytoday.hu/4ig-joins-axiom-space-ownership-as-its-largest-european-investor/>

Collected: July 03, 2026 | Automated Research System (Gemini API)

#17 SpaceX Successfully Conducts Single-Engine Static Fire Test of Starship Prototype Ship 40, Ready for Flight 13

Published June 26, 2026 basenor USA



OVERVIEW

SpaceX successfully conducted a single-engine static fire test of its Starship prototype, Ship 40, at the Massey's Test Site in Starbase, Texas, on June 25th. This 60-second full-duration test is a critical milestone towards Starship's upcoming Flight 13 and potentially simulates an in-orbit relight sequence. This success confirms Starship's readiness for its next flight.

Key Findings

SpaceX successfully completed a single-engine static fire test of its Starship prototype, "Ship 40," at the Massey's Test Site in Starbase, Texas, on June 25, 2026. This 60-second full-duration test represents a significant technical advancement, indicating that preparations for Starship's upcoming flight mission (Flight 13) are proceeding smoothly.

Test Details and Technical Significance

- **Purpose of Static Fire Tests:** Static fire tests are crucial processes for evaluating a rocket engine's thrust, propellant delivery system, and structural integrity on the ground. The Ship 40 test involved firing a single Raptor engine at full power for 60 seconds, confirming that the engine performed as expected.
- **Improved Raptor Engine Reliability:** Starship's Raptor engines are designed for reusability, featuring a high thrust-to-weight ratio and efficient methane-fueled combustion. The success of this test contributes to enhancing Raptor engine reliability and durability, providing important data for future flights with multi-engine configurations.
- **Preparation for Flight 13:** The success of this test is positioned as one of the final stages of preparation for Starship's next flight, Flight 13. Flight 13 is expected to demonstrate further improvements in orbital insertion capabilities and validation of re-entry and landing technologies, and this engine test is an indispensable component for its success.
- **Potential for In-Orbit Relight Sequence:** Reports suggest that this test might also simulate an in-orbit engine relight sequence. This capability is crucial for missions to the Moon and Mars, where it would be essential for key maneuvers such as orbital insertion for landing or during liftoff, and for validating Starship's deep-space exploration capabilities.

Background & Industry Context

The Starship program is central to SpaceX's audacious goal of enabling human settlement on Mars. As a fully reusable, super heavy-lift rocket system, Starship aims to drastically reduce the cost of space transportation and democratize access to space. Therefore, test flights and ground tests of each prototype are indispensable processes for overcoming technical challenges and iterating and improving the design.

Future Outlook

The successful static fire test of Ship 40 instills confidence across the entire Starship program and raises expectations for the early execution of Flight 13. The upcoming flight mission is expected to validate more complex orbital maneuvers, thermal management during re-entry, and precise landing technologies. This will gather critical data for Starship to advance towards commercial satellite launches, space tourism, and eventual lunar and Martian missions. This progress marks a decisive step in SpaceX's efforts to redefine the future of space transportation.

Source: <https://www.basenor.com/blogs/news/spacex-fires-up-ship-40-in-single-engine-starship-static-fire>

#18 Detailed Analysis of Astronomical PAH/PANH Infrared Spectra Deepens Understanding of Organic Molecules in Space

Published June 30, 2026 Astrobiology (citing ACS Earth and Space Chemistry) International

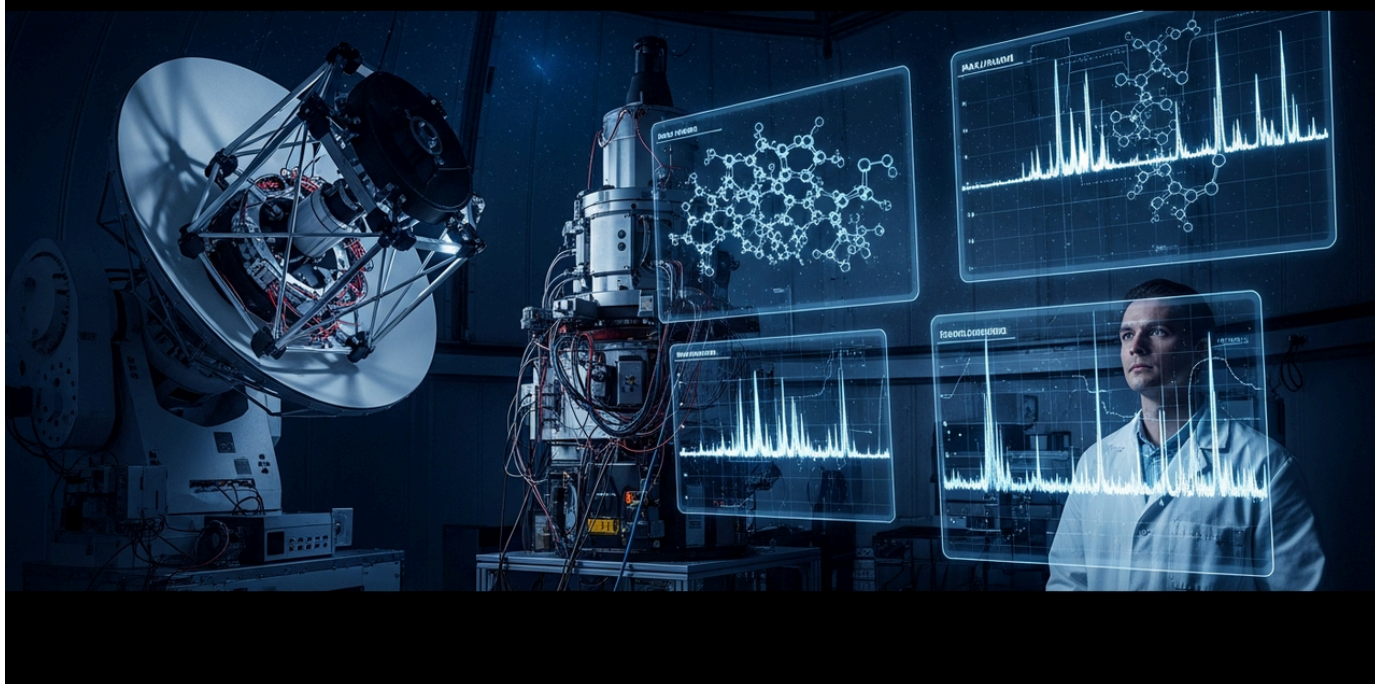

OVERVIEW

A paper in *Astrobiology* presents theoretical and experimental infrared (IR) spectra of astronomical polycyclic aromatic hydrocarbons (PAHs) and their nitrogenated analogs (PANHs) in the 2000–1650 cm^{-1} (approx. 5–6 μm) range. This study provides a powerful means to probe PAHs and PANHs by focusing on overtone and combination bands from C–H out-of-plane bending vibrations, in conjunction with James Webb Space Telescope observations. This work is crucial for deepening our understanding of the origin and evolution of organic molecules in the cosmos.

Key Findings

A comprehensive research paper has been published detailing the theoretical and experimental infrared (IR) spectra of astronomical polycyclic aromatic hydrocarbons (PAHs) and their nitrogenated analogs (PANHs) in the 2000–1650 cm^{-1} (approximately 5–6 μm) range. This study, correlating with observations from the James Webb Space Telescope (JWST) and other advanced instruments, provides more detailed spectroscopic fingerprints essential for identifying and characterizing complex organic molecules in space.

Technical & Research Details

- **Molecules Under Study:** Polycyclic aromatic hydrocarbons (PAHs) are a group of molecules composed of multiple fused benzene rings of carbon and hydrogen atoms, known to be widely present in space, particularly in interstellar medium and protoplanetary disks. PANHs are analogs where some carbon atoms in the ring structure are replaced by nitrogen atoms, and their potential relevance to the origin of life has been suggested.
- **Importance of IR Spectra:** PAHs and PANHs exhibit characteristic IR spectra. The 2000–1650 cm^{-1} (approx. 5–6 μm) range, in particular, is rich in various overtones and combination bands arising from C–H out-of-plane bending vibrations, offering valuable information about the molecular structure and their surrounding environment.
- **Theoretical Calculations and Experimental Data:** This research derived theoretical IR spectra for PAH/PANHs using advanced quantum chemical calculations and simultaneously measured the IR spectra of PAH/PANH analog molecules synthesized in terrestrial laboratories. Comparing these two datasets helps bridge the gap between space observational data and theoretical/experimental models, enabling more robust molecular identification.
- **Synergy with James Webb Space Telescope:** The JWST, with its exceptional infrared observation capabilities, is acquiring increasingly detailed spectral information of PAH/PANHs in the cosmos. These research findings will serve as a powerful tool for interpreting the complex spectral features obtained from JWST data, allowing for a more precise understanding of where and what organic molecules exist in space.

Background & Industry Context

The detection and understanding of organic molecules in space are critically important for fields such as astrobiology, planetary formation, and interstellar chemistry. PAHs and PANHs are also suggested as potential precursors to amino acids and nucleic acids, which are fundamental building blocks of life on Earth, making them crucial clues in the search for the origin of life in the universe. Detailed elucidation of the spectroscopic properties of these molecules will influence future deep-space exploration missions and target setting for extraterrestrial life detection.

Future Outlook

This study, by deepening the understanding of PAH/PANH IR spectra, paves the way for extracting richer scientific insights from the vast amounts of data collected by next-generation space telescopes like JWST. This is expected to lead to a significant advancement in our understanding of complex organic chemical processes in space, molecular evolution in star-forming regions, and the potential for extraterrestrial life. This achievement represents crucial fundamental research at the intersection of astronomy, chemistry, and astrobiology, and will be indispensable for defining the direction of future space science research.

Source: <https://astrobiology.com/2026/06/30/theoretical-and-experimental-ir-spectra-of-astronomical-pahs-and-panhs-in-the-2000-1650-cm-1-range-%E2%88%925-6-%CE%BCm/>

Collected: July 03, 2026 | Automated Research System (Gemini API)

#19 American Chemical Society Podcast "Chemistry in the New Space Age" Explores AI's Potential Role in Novel Molecular Formation in Space

Published July 02, 2026 American Chemical Society (ACS) USA



OVERVIEW

The American Chemical Society (ACS) released a podcast, "Chemistry in the New Space Age," discussing chemistry's role and future potential in space exploration. The podcast highlighted chemical innovations across materials science, bioengineering, and long-duration life support systems for the space industry. Notably, it suggested artificial intelligence (AI) could influence the formation of novel molecules not found on Earth, offering insights that expand the frontier of space chemistry.

Key Findings

The American Chemical Society (ACS) has released a podcast titled "Chemistry in the New Space Age," focusing on the critical role and future potential of chemistry in space exploration. The discussion emphasized technological innovations that chemistry brings to the space industry across fields such as materials science, bioengineering, and long-duration life support systems. Significantly, it suggested the potential for artificial intelligence (AI) to contribute to the formation of entirely new molecules in space, not found on Earth.

Discussion Content and Technical Details

- **Materials Science in Space:** The podcast discussed the imperative development of new materials capable of functioning in the extreme environment of space. This includes radiation-resistant materials, thermal management materials for extreme temperature fluctuations, and lightweight, high-strength composites. Chemists play a central role in designing and synthesizing materials with these properties.
- **Bioengineering and Life Support Systems:** For long-duration space missions and space habitation, closed-loop life support systems (CLSS) are essential. Chemistry is deeply involved in every aspect of CLSS, including water recycling, air purification, and food production (space agriculture). Bioengineering contributes to astronaut health maintenance and pharmaceutical manufacturing through microgravity cell culture and tissue engineering.
- **AI and Novel Molecular Formation:** One of the most notable discussions revolved around the possibility of AI revolutionizing chemical synthesis processes, designing and generating new molecules in space environments that do not naturally exist on Earth or are extremely difficult to synthesize. AI could complement and surpass human capabilities in optimizing molecular structures, predicting reaction pathways, and exploring unknown chemical spaces. This opens new avenues for on-demand manufacturing in space and the development of novel materials utilizing unique space-specific chemical reactions.

- **Chemical Characteristics of the Space Environment:** The unique chemical and physical characteristics of space, such as vacuum, microgravity, and high radiation levels, were also discussed as factors that could foster different reaction pathways and molecular structure formations compared to Earth.

Background & Industry Context

The "New Space Age" refers to the current era where, in addition to government-led exploration, the commercial sector is a major driving force in space development, with new economic activities such as space tourism, resource extraction, and in-orbit manufacturing becoming increasingly active. In this era, chemistry is positioned as a fundamental and indispensable scientific field for building space infrastructure, innovating life support systems, and creating new commercial opportunities. The integration with advanced technologies like AI will further accelerate progress in this field.

Future Outlook

The discussions presented in the ACS podcast suggest the direction for research and innovation in space chemistry. Particularly, the discovery and synthesis of new molecules through the use of AI have the potential to push the technological boundaries of space exploration and bring about groundbreaking advancements in our understanding of the possibility of life in space. In the future, the fusion of chemistry and AI is expected to create new pharmaceuticals, fuels, and materials adapted to the space environment, making humanity's presence in space more sustainable and enriched.

Source: <https://www.acs.org/pressroom/chain-reaction/new-space-age.html>

#20 RIKEN-Led International Research Uncovers Gravity's Mechanism for Activating Mitochondrial Translation in Cells, Promising Anti-Aging Drug Development

Published July 02, 2026 Astrobiology (citing Nature Communications) Japan



OVERVIEW

An international research group, including RIKEN, discovered a mechanism by which cells sense gravity and activate mitochondrial translation through experiments in space. Culturing cells under microgravity in the ISS's Kibo module revealed a significant decrease in mitochondrial translation. This finding is expected to contribute to developing drugs and methods to suppress aging, not only during long-duration space travel but also general aging on Earth.

Key Findings

An international collaborative research group, including RIKEN, has discovered a novel mechanism by which cells sense changes in gravity and activate protein synthesis within mitochondria (mitochondrial translation) through experiments conducted in space. This study provides detailed insights into the impact of microgravity environments on mitochondrial function, offering crucial implications for maintaining human health during long-duration spaceflight and for developing treatments for aging-related diseases on Earth.

Research Details and Discovery Mechanism

- **Experiments on ISS "Kibo":** The research group conducted experiments cultivating specific cells under microgravity for several days in the Japanese Experiment Module "Kibo" on the International Space Station (ISS). These experiments were designed to directly compare how biological processes within cells differ between Earth's gravitational environment and the microgravity environment of space.
- **Reduction in Mitochondrial Translation:** A significant decrease in protein synthesis within mitochondria was discovered in cells cultured under microgravity. Mitochondria are vital organelles responsible for cellular energy production, and their dysfunction is linked to cellular aging and various diseases.
- **Identification of Gravity-Sensing Mechanism:** Researchers identified specific molecular sensors that enable cells to perceive gravity and the signal transduction pathways that lead to the activation of mitochondrial translation. This mechanism suggests that gravity modulates cellular energy metabolism and affects overall cellular physiological functions.
- **Impact on Aging Phenomena:** Mitochondrial dysfunction is deeply associated with the cellular aging process. This discovery suggests that microgravity environments could accelerate astronaut aging, and simultaneously, targeting this mechanism opens avenues for developing new drugs and therapies to suppress aging.

Background & Industry Context

Maintaining astronaut health during long-duration human space missions, especially for lunar and Martian exploration, is paramount. Prolonged exposure to microgravity is known to cause various physiological changes, including bone density loss, muscle atrophy, and alterations in immune function. Among these, accelerated cellular aging is a concern for astronauts' long-term health risks. This research deepens the molecular-level understanding of this challenge.

Future Outlook

This groundbreaking discovery could directly lead to the development of new intervention strategies to slow down the aging process in astronauts. Furthermore, it is expected to have a significant impact on drug discovery research for combating age-related diseases on Earth (such as neurodegenerative diseases, cardiovascular diseases, and cancer) and general aging. Elucidating the effect of physical stimuli like gravity on fundamental cellular functions provides critical insights in basic biology, while also opening doors for innovative applications in space medicine and regenerative medicine.

Source: <https://astrobiology.com/2026/07/02/gravity-activates-mitochondrial-translation/>

Collected: July 03, 2026 | Automated Research System (Gemini API)

#21 NASA Astronauts Conduct Third Spacewalk of 2026 to Repair International Space Station's Canadarm2 Robotic Arm

Published June 30, 2026 YouTube (NASA Live) USA

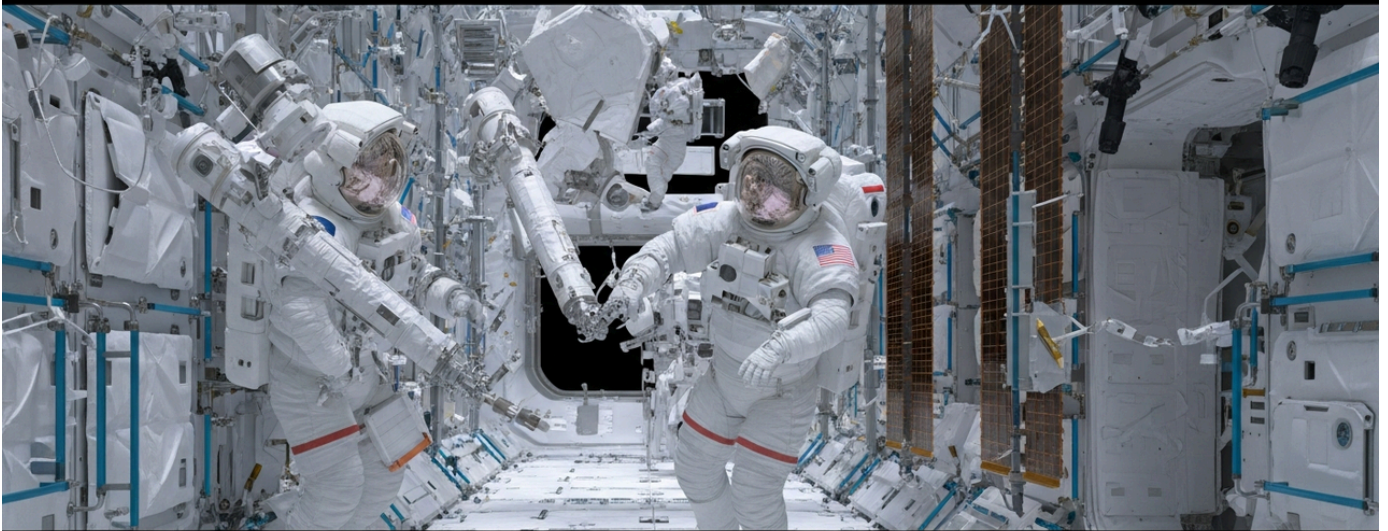

OVERVIEW

NASA astronauts Chris Williams and Jessica Meir conducted an extravehicular activity (EVA) to repair the Canadarm2 robotic arm on the International Space Station (ISS). This marks the third spacewalk of 2026 and the 280th in total to support ISS maintenance, assembly, and upgrades. During the EVA, the crew wore spacesuits and depressurized the crew lock to egress into space. This mission is an essential part of ongoing maintenance for the long-term operation of the ISS.

Key Findings

NASA astronauts Chris Williams and Jessica Meir performed an Extravehicular Activity (EVA) to carry out critical repair work on the International Space Station's (ISS) Canadarm2 robotic arm. This marks the third spacewalk of 2026 and the 280th cumulative EVA in support of ISS maintenance, assembly, and upgrades.

Mission Details and Technical Aspects

- **Importance of Canadarm2:** Canadarm2 is the primary robotic arm of the ISS, responsible for a wide range of crucial tasks including station assembly, capturing resupply vehicles, assisting astronauts during spacewalks, and manipulating payloads. Its dysfunction significantly impacts ISS operations, necessitating prompt repair.
- **EVA Preparation and Execution:** Astronauts undergo extensive training beforehand, mastering the donning of the Extravehicular Mobility Unit (EMU), the airlock depressurization sequence, and the use of tools in space. This particular EVA focused on precise tasks involving specific damaged components or their replacement.
- **Safety and Risk Management:** Spacewalks are conducted in an extremely hazardous environment characterized by the vacuum of space, extreme temperature variations, cosmic radiation, and the risk of micrometeoroid impacts. NASA prioritizes astronaut safety through rigorous procedures, coordination with ground control teams, and backup plans.
- **Continuity of ISS Operations:** Regular maintenance and repairs are indispensable for the ISS to continue functioning as an outpost for scientific research, technological development, and international cooperation. The repair of Canadarm2 is a critical element in ensuring the ISS can continuously perform its missions.

Background & Industry Context

For over two decades, the International Space Station has been humanity's sole platform for long-duration presence in space and conducting scientific research in microgravity. Its operation requires the meticulous maintenance of complex systems and components, with EVAs being one of the primary means for this. The ability for astronauts to perform manual repairs is extremely valuable for responding to unexpected failures or aging infrastructure, thereby extending the lifespan of the ISS.

Future Outlook

The success of this spacewalk supports the long-term operation of the ISS and contributes significantly to accumulating technology and experience for in-orbit maintenance and repair in future commercial space stations and human missions to the Moon and Mars. The restoration of the robotic arm's functionality enables the continuation of scientific experiments on the ISS and ensures a safe working environment for astronauts. Such manual intervention capabilities will remain indispensable for emergencies and complex repairs, even as autonomous robotic systems become more prevalent.

Source: <https://www.youtube.com/watch?v=VUBDUXZPQbM>

Collected: July 03, 2026 | Automated Research System (Gemini API)

#22 Poland's First Astronaut Reaches ISS via Axiom Space's Ax-4 Mission, Reigniting European Human Spaceflight Era

Published June 25, 2026 Space News (unspecified) ポーランド



OVERVIEW

Poland has marked its return to human spaceflight after more than 40 years, with engineer Sławosz Uznański-Wiśniewski reaching the International Space Station (ISS) on Axiom Space's Ax-4 'IGNIS' mission. Commanded by NASA's Peggy Whitson, the flight also included astronauts from India and Hungary, highlighting expanding international and commercial access to space. Uznański-Wiśniewski's background in radiation-hardened electronics at CERN symbolizes the growing scientific and technological contributions driving this new era for European human spaceflight.

Background: The Commercial Gateway to Orbit

The burgeoning commercial spaceflight sector has revolutionized access to orbit, allowing nations to dispatch astronauts via private entities, circumventing the immense investment required for proprietary spacecraft development. Axiom Space stands as a vanguard in this domain, orchestrating private astronaut missions to the International Space Station (ISS). This paradigm shift offers participating nations unparalleled avenues for advanced scientific research, critical technology demonstration, and a substantial boost to their national space program's global standing.

A Historic Return to Orbit

Engineer Sławosz Uznański-Wiśniewski, representing Poland, has successfully docked with the International Space Station (ISS) as part of Axiom Space's Ax-4 "IGNIS" mission. This historic milestone not only signifies Poland's re-entry into human spaceflight after a hiatus exceeding four decades but also inaugurates a new era of commercially driven human spaceflight opportunities for European nations.

IGNIS Mission: International Collaboration and Engineering Prowess

- **Mission Details:** The "IGNIS" mission was meticulously organized by Axiom Space as part of its commercial Ax-4 human spaceflight initiative, under the seasoned command of veteran NASA astronaut Peggy Whitson. This multinational endeavor featured a diverse crew, including astronauts from India, Hungary, and Poland, underscoring the growing tapestry of international collaboration and the expanding horizons of commercial spaceflight access.
- **Polish Astronaut Sławosz Uznański-Wiśniewski:** Polish astronaut Sławosz Uznański-Wiśniewski is an accomplished engineer, bringing extensive expertise in the development of radiation-hardened electronic systems honed at the European Organization for Nuclear Research (CERN). His journey into orbit powerfully emphasizes Poland's significant scientific and technological contributions and highlights the formidable growth of domestic expertise within the nation's burgeoning space sector.

- **Historic Context:** This mission represents Poland's momentous return to human spaceflight, a pioneering feat not seen since Mirosław Hermaszewski's historic flight in 1978 – a gap of over four decades. It unequivocally inaugurates a dynamic new chapter for Poland in the realms of space exploration and advanced research.
- **European Strategic Alignment:** Poland's participation in the Ax-4 mission, alongside colleagues from Hungary and India, is emblematic of a broader strategic shift within Europe. Nations across the continent are actively diversifying their pathways to space, not only through fostering indigenous human spaceflight capabilities but critically, by strategically leveraging the burgeoning commercial spaceflight opportunities available globally.

Future Implications for European Spaceflight and Beyond

The resounding success of the IGNIS mission offers irrefutable proof of the transformative potential inherent in commercial human spaceflight, significantly broadening participation in space exploration and research for an increasing number of nations. The array of scientific experiments and technology demonstrations slated for execution by astronaut Sławosz Uznański-Wiśniewski aboard the ISS will not only profoundly enrich Poland's scientific acumen but also contribute invaluable data to the international understanding of human adaptation and performance in the demanding space environment. This pivotal event is poised to become a significant waypoint for European space policy, solidifying collaboration with the commercial sector and expanding Europe's integral role in the future human exploration endeavors targeting the Moon and Mars.

Source: <https://researchinpoland.org/news/ignis-mission-launch-anniversary-poland-science/>

Collected: July 03, 2026 | Automated Research System (Gemini API)

#23 EMBL Researchers Uncover How Cell Behavior and Tissue Geometry Contribute to Biological Order, Providing Insights for Space Biology and Tissue Engineering

Published June 30, 2026 EMBL (citing Nature Physics and Nature Materials) International



OVERVIEW

Researchers at EMBL have published new findings in Nature Physics and Nature Materials, demonstrating how the interplay between cell behavior and tissue geometry contributes to the emergence of biological order. This research aims to understand how early embryos transition into organized structures, potentially providing foundational insights for understanding biological processes in space environments and for applications in artificial tissue engineering. It advances the elucidation of mechanisms by which cells sense and respond to physical boundaries.

Key Findings

Researchers at the European Molecular Biology Laboratory (EMBL) have published groundbreaking findings in the prestigious scientific journals *Nature Physics* and *Nature Materials*, illustrating how the complex interaction between cell behavior and the geometric properties of tissues contributes to the formation of biological order. This research sheds light on one of the most fundamental organizational principles of life.

Research Details and Discovery Mechanism

- **Interaction of Cells and Physical Boundaries:** The study elucidated how cells perceive their physical environment, particularly intercellular boundaries and tissue shapes, and accordingly regulate their behaviors (e.g., proliferation, migration, differentiation). This suggests that cells do not merely follow genetic programs but also dynamically respond to physical cues.
- **Emergence of Biological Order:** A primary objective of this research was to understand how cell populations self-organize into ordered patterns and structures (e.g., specific organ shapes or functional tissues) during early embryonic development. The research team identified mechanisms by which cells coordinate their collective behavior through physical constraints and interactions with neighboring cells, forming order at larger scales.
- **Potential for Tissue Engineering:** This discovery has significant implications for the field of tissue engineering, which aims to construct artificial tissues and organs *in vitro*. By precisely manipulating the physical environment of cells, new strategies could be developed to more efficiently generate functional tissues with desired structures.
- **Relevance to Space Biology:** In space environments, particularly under microgravity, the geometric properties of cells and tissues are known to behave differently than on Earth. The mechanisms of cell-physical boundary interaction elucidated in this study could deepen the understanding of biological processes in space environments and provide foundational insights for future artificial organ culture and life support system design in space habitats.

Background & Industry Context

One of the long-standing challenges in cell biology and developmental biology is the question of "how life forms order." While genetic information is a crucial determinant of cell identity, how cells interact with each other and respond to their physical environment significantly influences the final structure and function of tissues and organs. EMBL's research offers a new perspective in this field and represents a significant advancement in understanding life phenomena.

Future Outlook

The findings of this research are expected to not only deepen knowledge in basic biology but also have significant impacts on applied fields such as regenerative medicine, drug discovery, and space biology. A better understanding of cell-physical environment interactions could elucidate disease mechanisms and lead to the development of more effective therapeutic strategies. Furthermore, it will contribute to the design of more advanced life support systems and medical technologies to support long-duration human presence in space. This is essential research for expanding the frontiers of life science.

Source: <https://www.embl.org/news/science-technology/cells-boundaries-and-the-emergence-of-biological-order/>

#24 Scientists Report Building Synthetic Cell 'SpudCell' with 90kbp Genome from Scratch, Capable of Growth and Replication

Published July 02, 2026 Science Alert (citing Cell) International



OVERVIEW

Scientists announced they have successfully built a synthetic cell, "SpudCell," from scratch, capable of growth and replication. This cell possesses a remarkably small 90kbp genome, suggesting that fewer genetic instructions than previously thought may be sufficient for basic life functions. Although the research is not yet formally peer-reviewed, some *Cell* reviewers have expressed skepticism, calling it "not real biology," raising debate about the limits and possibilities of synthetic biology.

Key Findings

Scientists have announced the successful construction of a completely synthetic cell, dubbed "SpudCell," from the ground up, capable of both growth and replication. This landmark achievement suggests that a genome as small as 90 kilobase pairs (kbp) can sustain the fundamental functions of life, prompting a re-evaluation of our conventional understanding of the minimal requirements for life.

Technical & Research Details

- **Construction of Synthetic Cell:** The research team built cells that mimic living processes using a meticulously designed minimal set of synthetic genes and membrane components, rather than repurposing existing biological components. This process involved synthesizing DNA, constructing protein expression systems, and encapsulating these within a lipid membrane to create autonomously functioning units.
- **Genome Minimization:** SpudCell possesses a genome of just 90 kbp, significantly smaller than the genomes of even the simplest known natural organisms. This is the result of a stringent selection process, incorporating only the essential genes required for cell survival and replication. The design of this "minimal genome" is crucial for identifying the fundamental elements necessary for basic metabolic pathways, gene expression, and cell division.
- **Growth and Replication Capability:** The constructed synthetic cells demonstrated stable growth in nutrient media and, crucially, the ability to self-replicate through cell division. This means they are not merely mimicking biological structures but possess the core characteristic of self-propagation, central to the definition of life.
- **Reaction from the Scientific Community:** While this research has garnered significant attention for its innovation, some reviewers for the journal *Cell* have expressed cautious opinions, stating it's "not real biology." This indicates an active debate within the scientific community regarding whether synthetic cells possess the same complex interactions and environmental responsiveness as natural cells, and indeed, about the very definition of "life" itself.

Background & Industry Context

Synthetic biology is an emerging field that aims to design and construct artificial biological systems to deepen our understanding of living systems and for applications in pharmaceutical production, biofuels, and new material development. The construction of synthetic cells holds potential not only for fundamental scientific questions about the origin of life but also for applications such as life support systems in space environments, self-repairing materials, or targeted drug delivery systems.

Future Outlook

The creation of SpudCell marks a significant milestone in the field of synthetic biology, offering profound insights into the minimal requirements for life and the potential for artificial life. While this technology is still in its early stages, future applications could include designing microbes with specific functions, closed-loop life support systems in space, environmental remediation, and even on-demand manufacturing of pharmaceuticals and materials in space. The ongoing debate surrounding this research will not only advance scientific understanding but also deepen discussions on bioethics and societal implications.

Source: <https://www.sciencealert.com/for-the-first-time-scientists-say-theyve-built-a-synthetic-cell-from-scratch>

#25 Euclid Mission Q1 Data Release in 'Astronomy & Astrophysics' Special Issue Features 41 Papers, Advancing High-Quality Data Processing and Astrophysical Analysis from Space Telescope

Published June 30, 2026 Astronomy & Astrophysics / ESA Europe



#26

Euclid Mission Q1 Data Release

41 papers high quality data processing
analysis of space telescope data

Publication Date June 30, 2026 Astronomy & Astrophysics /

OVERVIEW

A special issue of 'Astronomy & Astrophysics' has been published, comprising 41 papers on the European Space Agency (ESA)'s Euclid mission's Q1 data release. These papers detail the initial data from the Euclid wide-field survey, its data processing, and the first suite of astrophysical analyses. This collection aims to foster the development of high-quality data analysis tools for space telescopes and broaden data utilization by the astronomical community, significantly impacting cosmological research.

Key Findings

A special issue of 'Astronomy & Astrophysics' has been released, featuring 41 papers related to the first quarter (Q1) data release from the European Space Agency (ESA)'s Euclid mission. These papers provide detailed descriptions of the initial scientific data acquired by the Euclid wide-field survey, its innovative data processing methodologies, and the first results of astrophysical analyses, marking significant progress in our understanding of cosmology.

Data and Analysis Details

- **Euclid Mission Objectives:** The Euclid space telescope was designed to unravel the nature of dark energy and dark matter, and to map the evolutionary history of the universe. It achieves this by observing galaxy distribution, galaxy cluster structures, and gravitational lensing effects in detail through high-resolution images and spectroscopic data across vast sky regions.
- **Contents of Q1 Data Release:** The 41 papers in the special issue are primarily based on data collected during the initial observation phase of the Euclid telescope, focusing on observation strategies, instrument calibration, data pre-processing (such as noise reduction and artifact correction), and initial scientific interpretations. This includes galaxy shape and redshift data from hundreds of square degrees of the sky.
- **Development of Data Processing and Analysis Tools:** A significant portion of this special issue is dedicated to the development of new data processing pipelines and analysis tools designed to maximize the utility of the high-quality Euclid data. These tools are crucial for data scientists and astrophysicists to efficiently extract meaningful information from complex datasets.
- **First Suite of Astrophysical Analyses:** Using the initial data, fundamental astrophysical analyses were performed, such as galaxy morphological classification, redshift determination for distant galaxies, and measurements of weak gravitational lensing effects. These analyses demonstrate Euclid's capability to meet its design goals and pave the way for full-scale cosmological research.

Background & Industry Context

Cosmology faces major unsolved mysteries dominated by unknown components: dark energy and dark matter. The Euclid mission is expected to provide crucial clues to unlock these mysteries by complementing previous ground-based observations and missions like the Hubble Space Telescope, offering broader coverage and higher precision data.

In such large-scale scientific missions, not only data collection but also the technology and community collaboration for processing and analyzing that data are indispensable. This special issue highlights crucial progress in this initial phase and underscores the importance of cooperation within the international astronomical community. Future Outlook

The Euclid mission's Q1 data release and associated papers set a new benchmark for cosmological research. As more data is released and more sophisticated analysis methods are developed, our understanding of the universe's structure and evolution is expected to advance dramatically. This data holds the potential to answer fundamental cosmological questions, such as the nature of dark energy, neutrino mass, and the physics of the early universe. This special issue will be essential reading for researchers, engineers, and anyone interested in the future of space science.

Source: <https://www.euclid-ec.org/q1-special-issue-aa/>

#26 Bioengineer Ecem Badruk Pioneers Commercialization of Tissue Engineering and Regenerative Medicine with Expertise in Space Biotechnology

Published June 26, 2026 Terrapinn / FOB Basel International

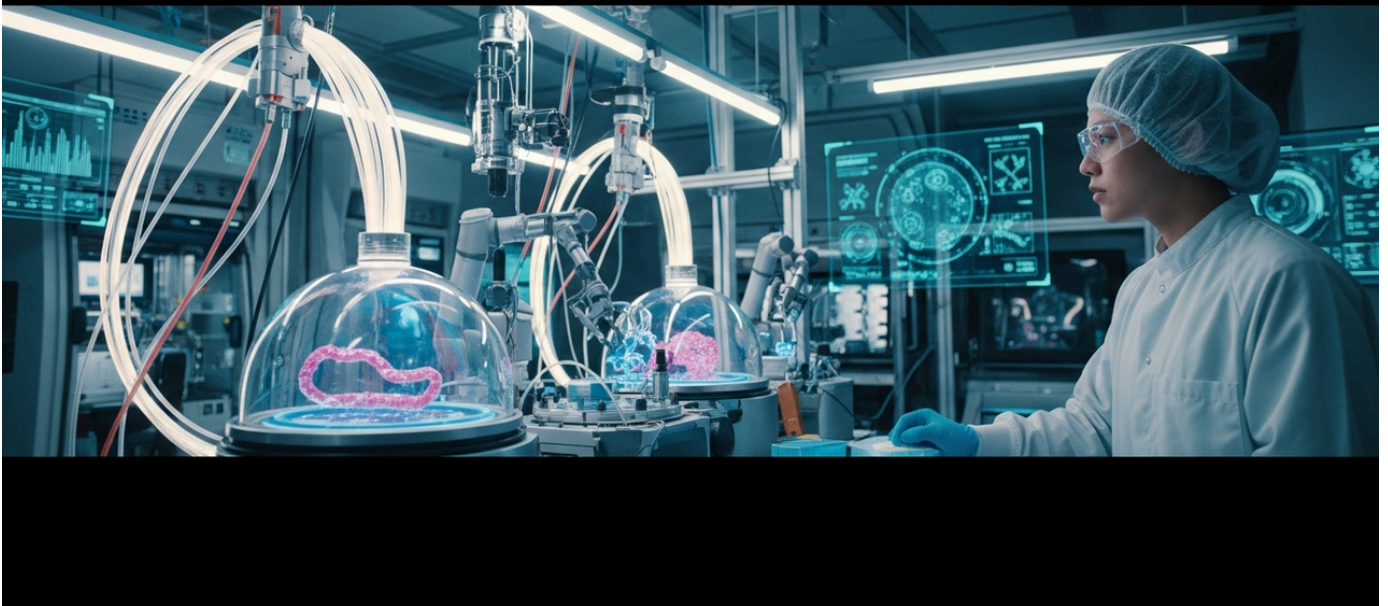

OVERVIEW

FOB Basel featured bioengineer Ecem Badruk's profile, highlighting her expertise in tissue engineering and regenerative medicine at the intersection of life sciences, commercialization, and particularly space biotechnology. This information suggests advancements in specialized knowledge for space-based life science research and medical applications. It underscores how the unique conditions of the space environment can drive innovations in biotechnology that are difficult to achieve on Earth.

Key Findings

Bioengineer Ecem Badruk's profile, featured by FOB Basel, highlights her expertise in the fields of tissue engineering and regenerative medicine, and how it is being applied to the commercialization of the emerging field of space biotechnology. Her work suggests a significant movement to expand the frontiers of life sciences into space.

Expertise and Contribution Details

- **Tissue Engineering and Regenerative Medicine:** Ms. Badruk possesses deep expertise in tissue engineering and regenerative medicine, which involves developing biological substitutes to repair or replace damaged tissues and organs. This includes techniques for designing and fabricating functional tissues using combinations of cells, biomaterials, and growth factors.
- **Commercialization of Life Sciences:** Central to her activities is a commercialization perspective, translating scientific discoveries from basic research into products and services that can actually reach patients. This involves navigating regulatory requirements, identifying market opportunities, and fostering startup ventures.
- **Focus on Space Biotechnology:** Ms. Badruk specifically focuses on space biotechnology, researching and applying the unique conditions of space—such as microgravity, space radiation, and closed environments—to biological processes and materials. For example, the microgravity environment offers advantageous conditions for high-quality protein crystallization, 3D cell culture, and the manufacturing of new materials that are difficult to achieve on Earth.
- **Potential Applications:** Space biotechnology is expected to contribute to the development of new diagnostics and therapeutics for astronaut health maintenance, in-space food production systems, and ultimately, life support technologies for long-duration habitats on the Moon and Mars.

Background & Industry Context

The space industry is rapidly expanding beyond mere rocket launches and satellite communications to include diverse commercial activities such as in-orbit manufacturing, space tourism, and deep-space exploration. In this "New Space Economy," biotechnology is gaining attention as an indispensable technological field for enabling human survival and activities in space. Experts believe that the space environment offers a unique venue for scientific discoveries and technological innovations impossible or extremely difficult to achieve on Earth.

Future Outlook

The work of experts like Ecem Badruk indicates that the field of space biotechnology is transitioning from academic research to practical commercial applications. Her contributions emphasize that in-space experimentation and manufacturing in tissue engineering and regenerative medicine hold the potential to bring new solutions to medical challenges on Earth. In the future, tissues cultured or pharmaceuticals manufactured in space may be delivered to patients on Earth. This represents one concrete pathway for space development to contribute to the welfare of all humanity.

Source: <https://www.terrapinn.com/conference/festival-of-biologics/speaker-ecem-BADRUK.stm>

Collected: July 03, 2026 | Automated Research System (Gemini API)

#27 ISS Initiates Cartilage Tissue Bioengineering and Advanced Materials Manufacturing, Contributing to New Space Industry Development

Published June 26, 2026 Astrobiology USA

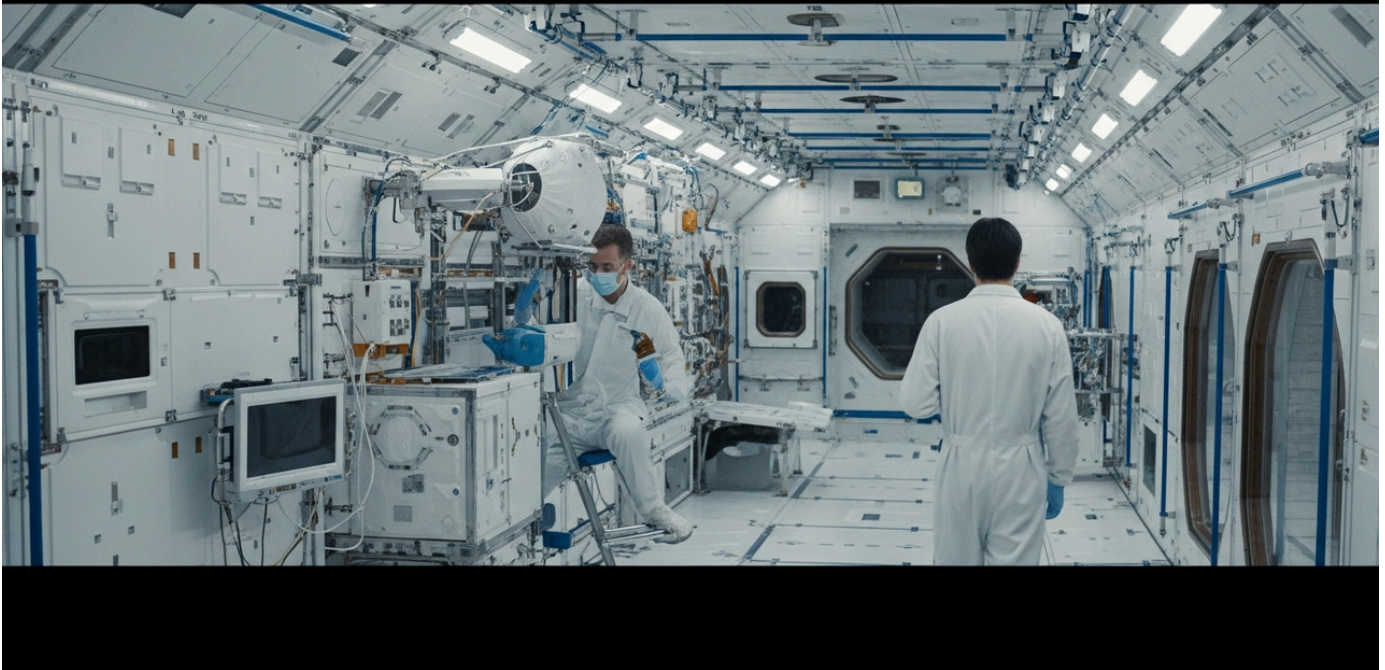

OVERVIEW

Astrobiology reports that cartilage tissue bioengineering and advanced materials manufacturing commenced on the International Space Station (ISS) this week. Astronauts are conducting various life science experiments and preparing for spacewalks. This represents the latest progress in manufacturing technologies and biological research leveraging the microgravity environment, significantly contributing to the development of new space industries, particularly in space medicine and materials science.

IN DEPTH

Key Findings

New experiments in cartilage tissue bioengineering and advanced materials manufacturing have commenced aboard the International Space Station (ISS). This initiative leverages the unique advantages of the microgravity environment to produce high-quality tissues and materials that are difficult to create on Earth, marking a groundbreaking advancement contributing to new industry development in space medicine and materials science.

Technical & Experimental Details

- **Cartilage Tissue Bioengineering:** Microgravity is known to be conducive to three-dimensional cell growth, allowing for the formation of tissue structures that more closely mimic in-vivo conditions. The cartilage tissue bioengineering experiments on the ISS aim to construct functional cartilage using stem cells and biomaterials, through processes like 3D bioprinting and self-assembly. This holds promise for treating joint diseases in astronauts and for regenerative medicine applications on Earth.
- **Advanced Materials Manufacturing:** In microgravity, convection in solutions is suppressed, and impurities do not settle, enabling the manufacturing of more homogeneous and defect-free crystals and composite materials that are impossible or extremely challenging to produce on Earth. The advanced materials manufacturing experiments initiated on the ISS could potentially lead to the development of high-performance optical materials, semiconductor materials, or superalloys utilizing these properties.
- **Astronaut Role:** In addition to conducting these complex bioengineering and materials science experiments, astronauts are engaged in various life science experiments and preparations for Extravehicular Activities (EVAs). Their manual dexterity and expertise are indispensable for executing precise experiments in the microgravity environment, which cannot be replicated on Earth.

Background & Industry Context

Space development is shifting from pure exploration to commercial utilization, with In-Orbit Manufacturing (IOM) emerging as a crucial pillar of the space economy. The unique characteristics of the microgravity environment, in particular, hold the potential to create new industries in fields such as pharmaceuticals, materials science, and regenerative medicine. The ISS serves as an invaluable platform for demonstrating and commercializing these advanced technologies.

Future Outlook

The progress in cartilage tissue bioengineering and advanced materials manufacturing on the ISS strongly suggests the feasibility of production activities in space. The data and technologies derived from these experiments will contribute to the development of medical solutions for maintaining astronaut health, as well as significantly impact the treatment of intractable diseases on Earth and the development of high-performance materials supporting next-generation industries. Manufacturing technologies leveraging the space environment are expected to lay the groundwork for humanity's long-term presence in space and expansion beyond Earth, serving as a critical driver for the growth of the space industry.

Source: <https://astrobiology.com/category/space-life-science/>

#28 Physics-Guided Generative Inverse Design for Low-Carbon Concrete Developed, Showing Promise for Lunar Base Construction Materials

Published July 02, 2026 ACS Omega - ACS Publications USA



OVERVIEW

A research paper in ACS Omega details a physics-guided generative inverse design approach for low-carbon concrete, optimizing for strength, global warming potential (GWP), and cost. This framework generates Pareto optimal solutions through multi-objective latent space optimization, showing good agreement with experimental results and enabling material design that balances low carbon emissions with high performance. This technology holds significant potential for developing sustainable construction materials in space environments, such as for lunar base construction.

Key Findings

A groundbreaking research paper published in ACS Omega introduces a physics-guided generative inverse design method for developing low-carbon concrete, optimizing for multiple objectives: strength, global warming potential (GWP), and cost. This approach efficiently generates Pareto optimal solutions—material compositions where no single objective can be improved without sacrificing another—through multi-objective latent space optimization. Experimental validation shows strong agreement with model predictions, indicating significant potential for developing sustainable construction materials in extreme environments, including lunar base construction.

Technical & Research Details

- **Generative Inverse Design:** Traditional materials design often relies on "forward design," where material composition is hypothesized, and its properties are predicted. In contrast, the generative inverse design approach used here first specifies desired properties (e.g., high strength, low GWP, low cost) and then employs a combination of AI and physical models to search for material compositions that achieve these properties. This significantly accelerates the design process and increases the likelihood of discovering novel optimal solutions.
- **Integration of Physics-Based Models:** Incorporating physical laws (e.g., concrete hydration reactions, relationship between material microstructure and strength) into the generative model ensures that the generated design proposals are physically realistic and can accurately predict real-world behavior. This enhances reliability and efficiency compared to purely data-driven approaches.
- **Multi-Objective Latent Space Optimization:** Material properties often involve trade-offs (e.g., increased strength may lead to higher cost, reduced GWP may lower strength). This optimization method explores the Pareto optimal frontier, finding the best balance among these competing objectives and providing designers with a diverse range of options. The use of a latent space allows for efficient exploration and evaluation of a broader range of material compositions.

- **Low-Carbon Concrete Objectives:** The research specifically aims to reduce carbon emissions associated with concrete production. Cement manufacturing is a major contributor to global CO₂ emissions, making the development of low-GWP concrete crucial for climate change mitigation and the realization of a sustainable construction industry on Earth.

Background & Industry Context

The construction industry is one of the largest global emitters of CO₂, with concrete demand projected to continue rising. Therefore, developing low-carbon, high-performance building materials is an urgent challenge for balancing global environmental concerns with economic growth. Furthermore, as human missions to the Moon and Mars become more concrete, the development of construction materials using in-situ resources (In-Situ Resource Utilization, ISRU) is indispensable for reducing logistics costs from Earth and enabling sustainable space habitation.

This physics-guided generative inverse design framework represents not only a breakthrough in low-carbon concrete development but also a versatile tool applicable to other advanced materials. Specifically, for designing space concrete with lunar or Martian regolith as a primary component, it offers a powerful means to efficiently develop materials that utilize limited local resources while possessing the strength and durability required for harsh space environments. The advancement of this technology marks a significant step towards contributing to both a sustainable construction industry on Earth and humanity's future as a multi-planetary species.

Source: <https://pubs.acs.org/doi/abs/10.1021/acsomega.6c03229>

#29 AVS Journal Publishes Foundational Research on Space Materials & Electronics, Including Stable Oxide Flux Generation for MBE and Enhanced Si Via Etching Uniformity

Published July 02, 2026 Journal of Vacuum Science & Technology A / B (AIP Publishing) USA

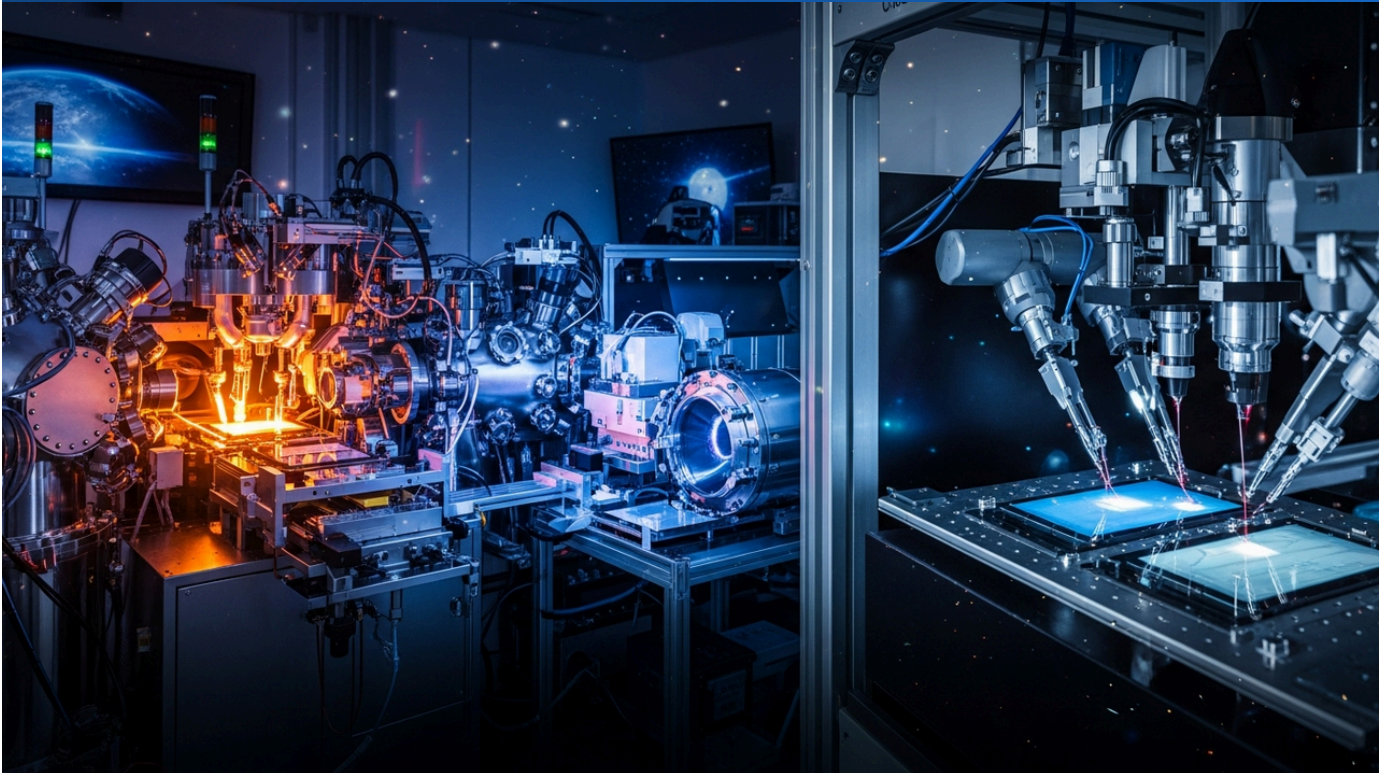

OVERVIEW

AVS's scientific and technology journals for Materials, Interfaces, and Processing published several foundational research papers related to space materials and electronic component manufacturing. On July 2nd, studies on refractory metal surface oxidation for stable oxide flux generation in molecular beam epitaxy and improved uniformity in through-silicon via (TSV) etching were featured. Additionally, research on the surface structure and air stability of 2D material 1T-HfSe₂ was released on July 1st. These findings provide essential insights for developing next-generation space devices that function in extreme environments.

Key Findings

The Journal of Vacuum Science & Technology A/B, published by the American Vacuum Society (AVS), has released several groundbreaking fundamental research papers directly relevant to space materials and next-generation electronic component manufacturing processes. Notably, studies on stable oxide flux generation techniques in molecular beam epitaxy, improved uniformity in through-silicon via (TSV) etching, and the surface properties of novel two-dimensional materials are poised to enhance device performance in extreme space environments.

Technical & Research Details

- **Stable Oxide Flux Generation via Molecular Beam Epitaxy:** High-quality oxide thin films are essential for space-grade sensors, optoelectronic devices, and radiation-hardened electronic circuits. This research developed a method for generating highly stable oxygen flux using the surface oxidation of refractory metals (e.g., tungsten or tantalum) in molecular beam epitaxy (MBE). This enables precise compositional control and the growth of high-quality oxide thin films, thereby improving long-term reliability in space.
- **Enhanced Uniformity in Through-Silicon Via (TSV) Etching:** TSVs are key elements in 3D integrated circuit (3D-IC) technology, contributing to the miniaturization, acceleration, and low power consumption of high-performance processors and memory for space applications. This paper proposes a new etching technique that significantly improves uniformity (e.g., via shape, depth, sidewall smoothness) in the deep etching process used to form TSVs. This is crucial for increasing the yield and reliability of 3D-ICs, which are essential for high-performance devices required in space missions.
- **Surface Structure and Air Stability of 2D Material 1T-HfSe₂:** Two-dimensional (2D) materials are highly anticipated for next-generation space electronic devices and sensors due to their unique electrical and optical properties. This study provides a detailed analysis of the atomic surface structure and air stability of 1T-HfSe₂, a type of transition metal dichalcogenide (TMD). Air stability, in particular, is a critical property for preventing material degradation during launch, storage, and operation in space.

Background & Industry Context

The space environment is characterized by harsh conditions, including extreme temperature variations, high vacuum, and cosmic radiation, demanding high resistance and reliability from electronic components and materials. Therefore, the development of space-grade devices requires innovation across a wide range of fields, from fundamental materials science to advanced manufacturing process technologies. These studies directly contribute to improving the performance of electronic systems and materials for next-generation satellites, deep-space probes, and lunar bases.

Future Outlook

These research findings provide crucial foundational technologies that will lead to the miniaturization, higher performance, extended lifespan, and enhanced environmental resistance of space-grade devices. Stable oxide thin films will enable more reliable sensors, uniform TSVs will facilitate higher-density 3D-ICs, and air-stable 2D materials will result in more robust space electronic devices. These advancements are indispensable for pushing the boundaries of space exploration and accelerating the further development of the space economy.

Source: <https://pubs.aip.org/avs>

#30 ESA's OSIP Unveils Self-Healing Composites, Air-Breathing Propulsion, and Space-Hardened COTS Processors

Published June 30, 2026 European Space Agency (ESA) ヨーロッパ

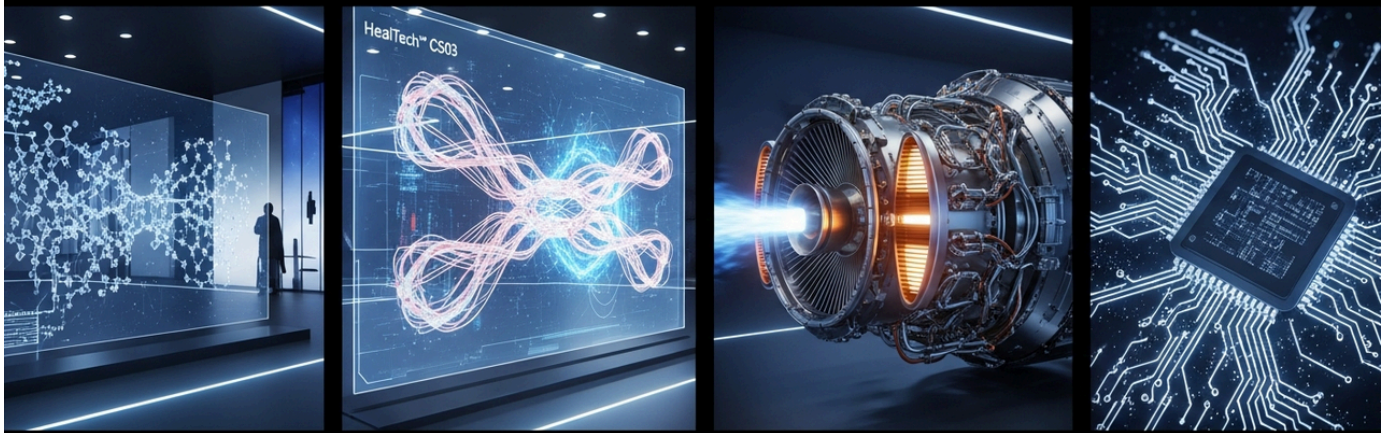

OVERVIEW

The European Space Agency's (ESA) Open Space Innovation Platform (OSIP) has unveiled three pivotal advancements: HealTech™ CS03 self-healing composites for extended vehicle lifespan and in-orbit repair, the VOLTA air-breathing electric propulsion system for sustainable low Earth orbit (LEO) operations, and a methodology to qualify Commercial Off-The-Shelf (COTS) processors for robust space use. These innovations promise to revolutionize mission sustainability, dramatically boost onboard computing power, and significantly reduce operational costs for future space endeavors.

IN DEPTH

Background

These innovations are integral to ESA's Open Space Innovation Platform (OSIP) initiative, which aims to foster disruptive technologies across Europe, bolstering the continent's competitive edge in the global space sector. OSIP actively scouts for and funds pioneering concepts from academia and industry, accelerating their maturation. This strategic focus on reusability, sustainability, and cost-effectiveness directly addresses some of the most pressing challenges facing the contemporary space industry, from effective space debris management to democratizing access to space.

Key Findings

The European Space Agency (ESA) has revealed three pivotal innovations emerging from its Open Space Innovation Platform (OSIP): HealTech™ CS03, a self-healing composite material; VOLTA, an air-breathing electric propulsion system for low Earth orbit (LEO); and a comprehensive methodology for qualifying Commercial Off-The-Shelf (COTS) processors for space. These advancements collectively address critical needs in space exploration, promising enhanced sustainability, operational efficiency, and economic viability for future missions.

Technical Details

- **HealTech™ CS03:** This groundbreaking self-healing composite is engineered to automatically repair micro-cracks and damage, particularly relevant for reusable rocket fuel tanks. By mitigating the need for costly in-orbit maintenance and extending structural lifespan, HealTech™ CS03 significantly improves mission reliability and safety, representing a substantial leap beyond traditional materials.
- **VOLTA Air-Breathing Electric Propulsion System:** Designed for small satellites in LEO, VOLTA harnesses residual atmospheric molecules as propellant. This eliminates reliance on conventional chemical or stored propellants, having successfully demonstrated positive thrust in testing. The technology promises extended mission durations and contributes to sustainable space operations by enabling de-orbiting maneuvers without fuel depletion risks.

- **Space-Ready COTS Processors:** ESA's new methodology facilitates the robust adaptation of high-performance COTS processors, typically designed for terrestrial use, to withstand the extreme conditions of space. This strategic shift is projected to dramatically increase onboard computing capabilities while substantially reducing the cost and development time associated with specialized, radiation-hardened components.

Strategic Significance & Outlook

HealTech™ CS03 could revolutionize the economic model of reusable launch vehicles and provide a fundamental building block for self-repairing large space structures or lunar habitats. VOLTA is set to fundamentally alter LEO satellite operations, enabling longer missions and offering a novel approach to active debris removal. Meanwhile, the integration of COTS processors will democratize access to high-performance computing in space, paving the way for advanced onboard AI, complex data analysis, and more ambitious deep-space exploration missions. These technologies are poised to be foundational pillars for the next era of space industrialization and scientific discovery, impacting everything from telecommunications to planetary science.

Source:

https://www.esa.int/Enabling_Support/Preparing_for_the_Future/Discovery_and_Preparation/OSIP_Highlights_Ju
December_2025

#31 NASA Expands Industry Partnerships via Tipping Point and ACO Programs to Accelerate Key Space Tech Development

Published June 30, 2026 NASA USA



OVERVIEW

NASA's Space Technology Mission Directorate (STMD) has announced a significant expansion of partnerships with the commercial space sector through its Tipping Point and Announcement of Collaboration Opportunity (ACO) programs. This initiative fosters the development of critical space technologies and capabilities essential for NASA's future missions to the Moon and Mars. Recent ACO awardees for 2025-2026 include Advanced Cooling Technologies, Lunar Outpost, Made in Space, and Varda Space Industries, signaling a robust public-private drive for space innovation and commercial opportunity.

Key Findings

The NASA Space Technology Mission Directorate (STMD) has announced a strategic expansion of its collaborations with the commercial space sector, leveraging its Tipping Point and Announcement of Collaboration Opportunity (ACO) programs. This initiative is designed to accelerate the development of crucial space technologies and capabilities, which are indispensable for NASA's ambitious future missions, including sustained human presence on the Moon and eventual crewed missions to Mars. The 2025-2026 ACO selections include leading innovators such as Advanced Cooling Technologies, Lunar Outpost, Made in Space, and Varda Space Industries, demonstrating a concerted effort to integrate private sector agility with government expertise.

Technical Details

The Tipping Point program focuses on technologies nearing commercial readiness, providing funding to mature them for broader adoption. In contrast, the ACO program nurtures innovative, early-stage technological concepts that align with NASA's strategic objectives, fostering their growth through collaborative industry partnerships. The selected companies for 2025-2026 are advancing diverse areas of space technology:

- **Advanced Cooling Technologies:** Developing advanced thermal management systems crucial for mitigating extreme temperature fluctuations in spacecraft and precision instrumentation.
- **Lunar Outpost:** Specializing in lunar rovers, robotic exploration, and technologies for in-situ resource utilization (ISRU) on the Moon.
- **Made in Space:** Pioneering in-space manufacturing, including 3D printing in microgravity and potential self-repair mechanisms for spacecraft components.
- **Varda Space Industries:** Focused on leveraging the microgravity environment for manufacturing high-value products, such as pharmaceuticals and high-purity materials, in orbital factories.

These technologies are foundational for establishing sustainable lunar bases, enabling deep-space missions, and catalyzing new commercial ventures beyond Earth.

Background & Context

NASA's Artemis program, aiming for a sustained return to the Moon as a stepping stone to Mars, necessitates a paradigm shift in technology development. Traditional government-led approaches alone cannot meet the aggressive timelines and diverse technological requirements. The Tipping Point and ACO programs are designed to bridge this gap by harnessing the speed and innovation of commercial entities. By sharing risks and co-investing in critical technologies, NASA aims to de-risk commercial ventures and expedite the transition of groundbreaking research into operational capabilities, thereby fostering a vibrant space economy.

Strategic Significance & Outlook

These partnerships are expected to yield significant advancements across key areas such as lunar surface power, ISRU, advanced propulsion, and in-space manufacturing. NASA envisions these collaborations reducing mission costs, enhancing operational flexibility, and increasing the overall sustainability of space exploration. The commercialization pathways established through these programs will not only benefit NASA's exploration roadmap but also open new avenues for private industry, creating a fertile ground for next-generation deep-tech national champions. Ultimately, these innovations will extend humanity's reach further into the solar system and unlock unprecedented economic opportunities in the final frontier.

Source: <https://www.nasa.gov/space-tech-industry-partnerships/>

Collected: July 03, 2026 | Automated Research System (Gemini API)

#32 NASA Seeks Industry Input for 'Lunar Enabling Infrastructure Accelerator' to Advance Moon Surface Power, ISRU, and Advanced Manufacturing

Published June 29, 2026 NASA USA

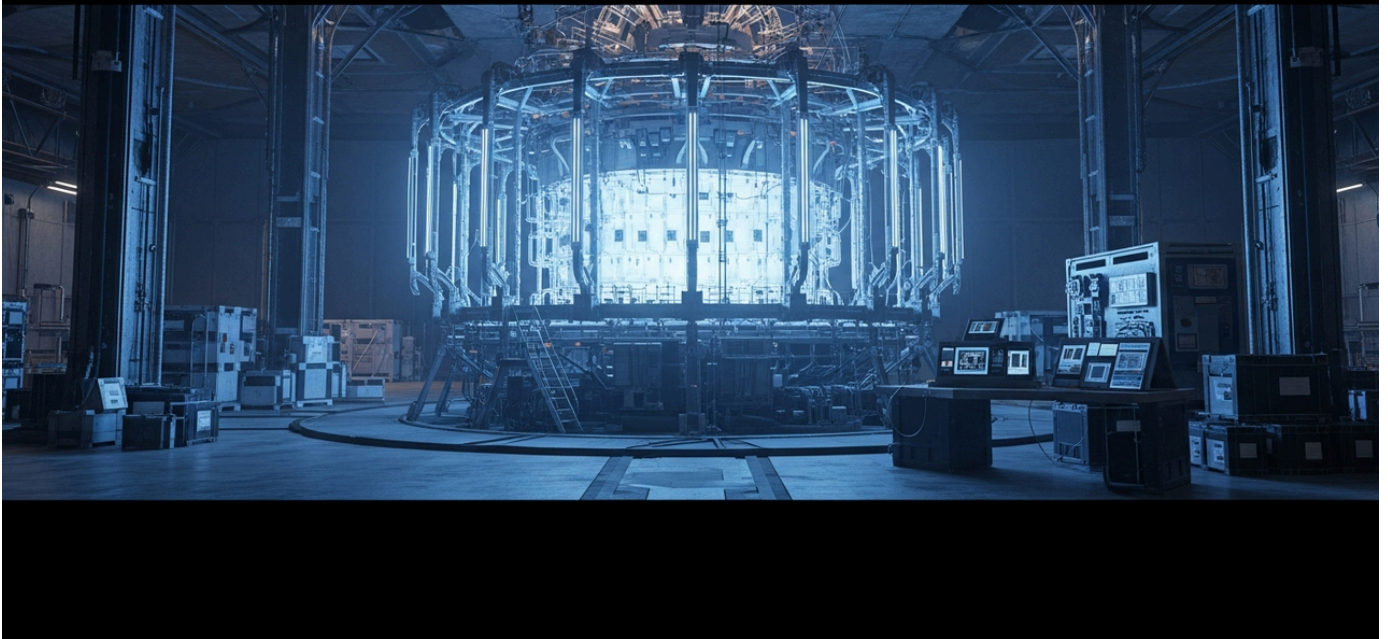

OVERVIEW

NASA has initiated a request for industry feedback on its 'Lunar Enabling Infrastructure Accelerator' draft, aiming to accelerate the development of critical lunar surface technologies. This effort targets key technology gaps in lunar surface power, in-situ resource utilization (ISRU), advanced in-space manufacturing, and innovative nanomaterials. Emphasizing breakthrough ideas and commercial partnerships, the initiative seeks to establish a sustainable lunar presence and significantly enhance the feasibility and efficiency of the Artemis program.

Key Findings

NASA has launched a call for industry input on its 'Lunar Enabling Infrastructure Accelerator' draft, a crucial step designed to fast-track the development of essential technologies for a sustained human presence on the Moon. This initiative specifically targets critical technology gaps in lunar surface power generation, in-situ resource utilization (ISRU), advanced in-space manufacturing, and innovative nanomaterials. By actively soliciting groundbreaking ideas and fostering commercial partnerships, NASA aims to strengthen the foundational infrastructure for its Artemis program, moving towards long-term lunar habitation and exploration.

Technical Details

The 'Lunar Enabling Infrastructure Accelerator' program focuses on several key technological domains:

- **Lunar Surface Power Systems:** Development of reliable power generation and storage solutions for lunar operations, capable of withstanding extreme temperature fluctuations and the prolonged lunar night. This includes advanced solar arrays, radioisotope thermoelectric generators (RTGs), and potentially small fission power systems.
- **In-Situ Resource Utilization (ISRU):** Technologies for extracting and processing lunar resources, such as regolith and water ice, into usable commodities like water, oxygen, construction materials, and propellants. ISRU is vital for reducing reliance on Earth-supplied provisions and enabling self-sufficient lunar bases.
- **Advanced In-Space Manufacturing:** Capabilities for fabricating and repairing components and structures in space or on the lunar surface. This overcomes the constraints of launching pre-manufactured components from Earth and facilitates the construction of larger, more complex structures.
- **Innovative Nanomaterials:** Development of new materials specifically tailored for the lunar environment, possessing properties such as radiation hardness, cryogenic tolerance, lightweight strength, and enhanced durability for spacecraft and habitat construction.

These technological pillars are critical for the success of future lunar bases and exploration missions, with accelerated development through private sector engagement being a core strategy.

Background & Context

NASA's Artemis program aims to establish a sustainable human presence on the Moon by the late 2020s, ultimately preparing for crewed missions to Mars. Achieving these ambitious goals necessitates a robust lunar infrastructure, which currently faces significant technological hurdles. The 'Lunar Enabling Infrastructure Accelerator' is a direct response to this challenge, reflecting NASA's strategic pivot towards greater collaboration with commercial industry. This public-private partnership model is crucial for de-risking advanced technologies, leveraging commercial innovation, and accelerating the pace of development beyond what government agencies can achieve alone.

Strategic Significance & Outlook

Industry feedback on the 'Lunar Enabling Infrastructure Accelerator' will critically inform NASA's future solicitations and investment priorities. This will drive rapid advancements in lunar power, ISRU, advanced manufacturing, and nanomaterials, establishing the technological foundation for autonomous and sustainable lunar operations.

Furthermore, this initiative is poised to catalyze a nascent lunar economy, creating new market opportunities for private enterprises and transforming humanity's reach into space from a series of expeditions to a sustained, multi-planetary presence. The long-term implications include not only scientific discovery but also the potential for off-Earth resource utilization and industrial expansion.

Source: <https://www.nasa.gov/directorates/stmd/nasa-seeks-industry-input-to-accelerate-lunar-surface-technologies/>

#33 LambdaVision to Commercialize Microgravity-Manufactured Artificial Retinas After 9 Successful ISS Experiments

Published July 01, 2026 International Space Station National Lab (ISS National Lab) USA

#34

Bio-company LambdaVision, following 9 successful experiments on the ISS, will commercialize the space manufacturing artificial retinas

Published, July 1, 2026

OVERVIEW

Biotech startup LambdaVision plans to commercialize artificial retinas manufactured in microgravity for the treatment of retinal degeneration, following nine successful experiments aboard the International Space Station (ISS). The company developed an automated production system that overcomes non-uniform layer formation issues encountered on Earth due to gravity. With plans to transition manufacturing to commercial space stations like Starlab and Vast's Haven post-ISS retirement, LambdaVision demonstrates strong commercial viability for in-space biomanufacturing. This breakthrough paves the way for high-purity, high-performance medical devices previously challenging to produce on Earth.

Key Findings

Biotechnology firm LambdaVision has announced its intent to commercialize artificial retinas manufactured in the microgravity environment of space, leveraging an automated production system refined through nine successful experiments aboard the International Space Station (ISS). This pioneering approach effectively resolves the challenges of non-uniform layer formation inherent in terrestrial manufacturing, enabling the production of high-purity and highly functional artificial retinas for the treatment of retinal degenerative diseases. The company plans to continue its in-orbit manufacturing operations on future commercial space stations, such as Starlab and Vast's Haven, after the ISS's planned decommissioning, underscoring the growing commercial viability of space-based production.

Technical Details

LambdaVision's artificial retina is constructed using bacteriorhodopsin, a light-converting protein that transforms light into electrical signals. On Earth, gravity causes sedimentation and convection, leading to inconsistent protein layer formation and variability in the final product's quality and functionality. In contrast, the microgravity environment of space allows for uniform layer deposition, critical for achieving precise nanometer-scale control over protein layering. Through extensive R&D on the ISS, LambdaVision developed an automated manufacturing system that capitalizes on this unique advantage, enabling the efficient production of artificial retinas with superior uniformity and functional integrity. This enhanced quality is expected to lead to more effective and reliable treatment options for patients suffering from blindness.

Background & Context

Retinal degenerative diseases affect millions globally, with limited effective treatment options. Artificial retinas represent a promising avenue for vision restoration, but quality and manufacturing costs have been significant hurdles. Microgravity manufacturing has emerged as a new frontier for producing ultra-pure and homogeneous materials, with potential applications spanning pharmaceuticals, semiconductors, and advanced alloys. LambdaVision's success is a landmark achievement, demonstrating that space-based manufacturing is moving beyond research into tangible commercial medical products. This development is significant for both the space industry, by creating demand for commercial space stations, and the biotechnology sector, by offering new solutions for previously intractable manufacturing challenges.

Strategic Significance & Outlook

LambdaVision's artificial retinas are initially targeted at patients with conditions such as retinitis pigmentosa and age-related macular degeneration. The superior quality of products manufactured in orbit is expected to enhance efficacy and safety profiles in clinical trials, accelerating market introduction. The company's strategic pivot to commercial space stations signifies the maturation of space-based manufacturing into a sustainable business model. This success is likely to encourage other biopharmaceutical and advanced materials companies to explore microgravity manufacturing, accelerating the trend towards using space as a new 'production hub.' In the long term, this could lead to the production of various high-value products in space that are either impossible or prohibitively expensive to manufacture on Earth, opening up new dimensions for industrial innovation.

Source: <https://www.prnewswire.com/news-releases/biotech-startup-turns-to-space-to-manufacture-artificial-retinas-for-treating-blindness-302815845.html>

#34 German SPRIND Launches 'Orbital Bioworks' Challenge, Offering Up to €1.65M for Microgravity Drug Development

Published Date unknown SPRIND (German Federal Agency for Disruptive Innovation)
Germany



OVERVIEW

Germany's Federal Agency for Disruptive Innovation (SPRIND) has launched the 'Orbital Bioworks' challenge to unlock the potential of microgravity for drug development and biomanufacturing. The initiative targets three key areas: cell-free peptide manufacturing, stem cell differentiation, and organ-on-a-chip drug testing, providing up to 1.65 million euros per team. SPRIND aims to secure technological and industrial sovereignty for in-orbit production in Europe, potentially leading to breakthroughs in the pharmaceutical industry and diversifying the space economy.

Key Findings

The German Federal Agency for Disruptive Innovation (SPRIND) has initiated the 'Orbital Bioworks' challenge, a bold program designed to catalyze research and development in drug discovery and biomanufacturing within the microgravity environment. This ambitious undertaking focuses on three critical areas: cell-free peptide manufacturing, controlled stem cell differentiation, and organ-on-a-chip drug testing, with selected teams eligible for significant funding of up to 1.65 million euros each. SPRIND's overarching goal is to establish Europe's technological and industrial leadership in orbital bioproduction, fostering a new era of space-enabled healthcare solutions.

Technical Details

Microgravity offers unique advantages that can enable processes difficult or impossible to achieve under Earth's gravity. The 'Orbital Bioworks' challenge targets these specific areas:

- **Cell-Free Peptide Manufacturing:** This involves synthesizing therapeutic peptides with higher purity and efficiency in microgravity, without relying on living cells. By minimizing gravitational sedimentation and convection, this method could reduce impurities and improve the yield of high-quality pharmaceutical ingredients compared to terrestrial processes.
- **Controlled Stem Cell Differentiation:** Stem cells hold immense promise for medical applications, but precise and uniform differentiation into specific cell types remains a challenge. Microgravity is known to influence cell proliferation and differentiation pathways, potentially facilitating the formation of more homogeneous cell populations and complex tissue structures in three-dimensional cultures that are unattainable on Earth.
- **Organ-on-a-Chip Drug Testing:** Organ-on-a-chip devices, which mimic human organ functions, are valuable tools for drug screening and an alternative to animal testing. In microgravity, these chips could provide more physiologically relevant models, enabling more accurate assessments of drug toxicity and efficacy. This could significantly streamline drug discovery and improve success rates in clinical trials.

These technologies have the potential to deliver breakthroughs in pharmaceutical research, advance regenerative medicine, and ultimately expand treatment options for patients.

Background & Context

The commercial viability of in-space biomanufacturing has seen rapid growth, evidenced by initiatives like LambdaVision's artificial retina production. SPRIND's 'Orbital Bioworks' challenge signals Europe's intent to become a frontrunner in this critical emerging field. While Europe possesses a strong foundation in biotechnology research, its commercial space activities have lagged behind other regions. This challenge is a strategic endeavor to bridge that gap, propelling Europe's scientific and industrial communities to the forefront of space biomanufacturing. The potential for cost reduction, increased efficiency in drug development, and the creation of novel pharmaceuticals could impact a multi-billion Euro market.

Strategic Significance & Outlook

The technologies developed through the 'Orbital Bioworks' challenge are expected to not only revolutionize pharmaceutical manufacturing processes but also contribute to the advancement of life-support systems for future space habitats. SPRIND's substantial funding of up to 1.65 million euros provides a critical incentive for research teams to pursue high-risk, high-reward projects in their early stages. Success in this challenge could position Europe as a global leader in space biotechnology, contributing to solutions for terrestrial medical challenges while building a new pillar of the space economy. This will further diversify commercial activities in space and strengthen Europe's technological autonomy and competitive standing on a global scale.

Source: <https://www.sprind.org/en/actions/challenges/orbital-bioworks>

#35 China's LandSpace Advances Reusable Rocket Tech with Stainless Steel ZQ-3 and World's First Methalox ZQ-2 Orbital Success

Published July 03, 2026 The World of Chinese China



OVERVIEW

Chinese commercial space firm LandSpace is advancing its reusable rocket technology with the ZQ-3, featuring a stainless steel airframe for enhanced reentry temperature resistance, a departure from traditional aluminum alloys. The company successfully orbited the ZQ-2 in 2023, marking the world's first methane-liquid oxygen (methalox) fueled rocket, which offers cleaner combustion and lower maintenance for reusability. These innovations position China as a significant player in reducing space launch costs and enhancing sustainability on the global stage.

Key Findings

China's commercial space company, LandSpace, is making significant strides in reusable rocket technology. A notable development is the ZQ-3, its next-generation reusable launch vehicle, which features an airframe constructed from stainless steel instead of traditional aerospace-grade aluminum alloys. This design choice dramatically enhances the rocket's resistance to extreme temperatures during atmospheric reentry, thereby boosting its reusability. Furthermore, LandSpace achieved a global first in 2023 by successfully putting the ZQ-2, a methane-liquid oxygen (methalox) fueled rocket, into orbit. This represents a breakthrough for reusable rocket systems, offering cleaner combustion and improved operational efficiency.

Technical Details

ZQ-3 Rocket's Stainless Steel Airframe: While aluminum alloys have historically been favored for lightweight rocket construction, reusable rockets demand superior heat resistance and structural integrity to withstand multiple atmospheric reentries. The stainless steel employed in the ZQ-3 is designed to mitigate material degradation under extreme thermal stress, enabling numerous missions over an extended period. This material choice is expected to substantially reduce maintenance costs and manufacturing cycles, enhancing the overall operational efficiency of the launch system.

ZQ-2 Rocket's Methalox Propulsion System: The ZQ-2 utilizes methane as fuel and liquid oxygen as an oxidizer. Methalox propulsion offers significantly cleaner combustion compared to traditional kerosene fuels, leading to minimal soot deposition and reduced internal contamination of rocket engines. This 'clean burn' characteristic is crucial for reusable engines, simplifying maintenance procedures and extending engine lifespan. Additionally, methane is more readily available and easier to produce from in-situ resources (ISRU) on future lunar or Martian missions, offering a distinct advantage for deep-space exploration. The ZQ-2's orbital success validated the practical application of this advanced propulsion technology.

Background & Context

Reusable rocket technology has become a dominant trend in the global space industry, spearheaded by companies like SpaceX with its Falcon 9. The dramatic reduction in launch costs enabled by reusability is a game-changer for satellite communications, space tourism, and planetary exploration, prompting substantial investments from nations and private entities worldwide. China, aiming to solidify its status as a leading space power, is accelerating reusable rocket development through both state-backed initiatives and private enterprises. Commercial companies like LandSpace, by integrating advanced materials and propulsion technologies, are bolstering China's competitive position in the global space launch market.

Strategic Significance & Outlook

LandSpace's advancements with the ZQ-3 and its methalox propulsion technology will significantly enhance China's reusable launch capabilities and further drive down the cost of access to space. The stainless steel airframe of the ZQ-3 could be a game-changer in the space launch market, enabling frequent and robust reusability. Moreover, the methalox fuel technology broadens the possibilities for producing propellants from local resources on extraterrestrial bodies like the Moon and Mars, which is critical for future deep-space exploration missions. These achievements by LandSpace demonstrate that China's space industry is at the forefront of technological innovation and is poised to play a pivotal role in the global space economy.

Source: <https://www.theworldofchinese.com/2026/07/china-building-own-falcon-9-reusable-rockets/>

Collected: July 03, 2026 | Automated Research System (Gemini API)

#36 NASA Unveils 'HPSC' Processor, Advanced Thermal Tech, and IPEX Regolith Excavator for Sustainable Lunar Missions

Published July 03, 2026 NASA USA



OVERVIEW

NASA has unveiled significant advancements in lunar surface technologies aimed at enabling a sustained human presence on the Moon. Key among these is the High-Performance Spaceflight Computing (HPSC) project, a next-generation radiation-hardened multi-core processor offering 100 times the computational power of current spaceflight computers. Additionally, advanced thermal technologies for extreme lunar temperatures and the Infrastructure Pilot Excavator (IPEX) for lunar regolith mining and transport are under development. These innovations are critical for building and operating lunar bases within the Artemis program.

Key Findings

NASA has announced a suite of groundbreaking lunar surface technology advancements, pivotal for establishing and sustaining human presence on the Moon. Central to these developments is the High-Performance Spaceflight Computing (HPSC) project, a next-generation radiation-hardened multi-core processor designed to deliver 100 times the computational capability of current spaceflight computers. Complementing this, NASA is also developing advanced thermal management systems to cope with the Moon's extreme temperatures, and the Infrastructure Pilot Excavator (IPEX) for efficient lunar regolith mining and transportation. These integrated technologies are poised to significantly enhance the feasibility and operational capacity of the Artemis program.

Technical Details

The core technological advancements detailed by NASA include:

- **High-Performance Spaceflight Computing (HPSC) Project:** The HPSC is a cutting-edge radiation-hardened multi-core processor slated to offer a staggering 100-fold increase in computing power compared to current flight computers. This processor is engineered to handle demanding tasks such as real-time data processing, advanced navigation, robotic control, and complex habitat systems management on the lunar surface. Its radiation-hardened design ensures high reliability in the harsh space environment, crucial for increasing autonomy and scientific data analysis capabilities for future lunar and Martian missions.
- **Advanced Thermal Technologies:** The lunar surface experiences extreme temperature swings, from over 100°C in direct sunlight to below -170°C in shadow. NASA is developing new insulation materials and active thermal rejection systems to protect spacecraft, equipment, and human habitats from these conditions. This includes high-performance cryogenic insulation blankets and efficient loop heat pipes, vital for enhancing the safety and longevity of lunar exploration efforts.

- **Infrastructure Pilot Excavator (IPEX):** IPEX is an automated excavator designed for efficient mining and transport of lunar regolith. Lunar regolith can be utilized as a construction material for habitats, as radiation shielding, and as a source for extracting water and oxygen through in-situ resource utilization (ISRU). Machines like IPEX are indispensable for constructing large-scale lunar infrastructure, enabling autonomous and sustainable operations on the Moon.

Background & Context

NASA's Artemis program aims to establish a sustainable human presence on the Moon as a foundational step for future human missions to Mars. The success of this ambitious endeavor hinges on the development of innovative technologies capable of operating autonomously and efficiently in the Moon's challenging environment. High-performance computing, robust thermal management, and capabilities for exploiting local resources are key to enabling long-duration stays without complete reliance on Earth-supplied provisions. These technological developments are being accelerated through extensive collaboration with commercial partners, contributing to the broader growth of the space economy.

Strategic Significance & Outlook

The HPSC processor will likely become the core computing platform for future lunar rovers, landers, and base operations, enabling onboard data analysis and mitigating the effects of communication delays with Earth. Advancements in thermal technology will provide greater design flexibility for human habitats and scientific instruments on the Moon, while excavators like IPEX will dramatically improve the efficiency of construction and resource extraction activities. The integration of these technologies will lay a robust foundation for NASA's planned Artemis Base Camp by the 2030s, paving the way for a future where humanity can live and work on the Moon for extended periods, and ultimately push further into the solar system.

Source: <https://www.nasa.gov/lunar-surface-technology/>

#37 NASA Awards \$590.4M for Four Lunar Lander Missions by 2028 to Astrobotic, Firefly, and Intuitive Machines

Published July 01, 2026 Sky & Telescope Magazine USA



OVERVIEW

NASA has awarded new contracts totaling \$590.4 million to three commercial space companies—Astrobotic, Firefly Aerospace, and Intuitive Machines—to deliver four lunar lander missions to the Moon by the end of 2028 under the Commercial Lunar Payload Services (CLPS) program. Astrobotic received two awards, while Firefly Aerospace and Intuitive Machines each secured one. This significant investment is a critical milestone for the Artemis program, accelerating private sector lunar exploration capabilities and signaling future solicitations for lunar power, resource utilization, and nanomaterial development.

IN DEPTH

Key Findings

NASA has awarded contracts totaling \$590.4 million to three commercial space companies—Astrobotic, Firefly Aerospace, and Intuitive Machines—for four lunar lander missions targeting the Moon by the end of 2028, as part of its Commercial Lunar Payload Services (CLPS) program. Pittsburgh-based Astrobotic secured two missions, while Firefly Aerospace and Intuitive Machines, both based in Texas, each received one. This substantial investment marks a pivotal step in NASA's strategy to commercialize lunar exploration and further propels the ambitious goals of the Artemis program.

Technical Details

The CLPS program is designed to integrate NASA-developed scientific instruments and technology demonstration payloads onto commercial lunar landers, leveraging private sector innovation for lunar surface delivery services. Under these new contracts, each selected company will deploy its unique lunar lander and operational capabilities to transport NASA payloads to distinct regions of the Moon. These missions are crucial for gathering scientific data from unexplored areas, including the lunar south pole, testing technologies essential for future human activities, and investigating lunar resources. Specifically, the landers are expected to perform missions such as:

- **Astrobotic:** Two missions focused on payload delivery to previously untouched lunar regions, likely involving environmental data collection, regolith characterization, and ice presence investigations.
- **Firefly Aerospace:** One mission aiming to provide a lander with higher payload capacity, particularly enabling access to lunar polar regions.
- **Intuitive Machines:** One mission building upon past successes (such as the IM-1 mission) to provide reliable lunar landings and scientific observations.

These endeavors will furnish invaluable data and experience for the development of lunar surface power, in-situ resource utilization (ISRU), and advanced communication technologies necessary for sustained human presence.

Background & Context

The CLPS program represents NASA's strategic commitment to conducting lunar exploration more cost-effectively and rapidly through partnerships with commercial entities. By engaging a diverse range of companies, from established players like Astrobotic to emerging innovators, NASA fosters competition and innovation across the space industry. These contract awards underscore the growing maturity of commercial space companies' capabilities to execute complex lunar missions. They highlight the Artemis program's model of integrating government leadership with private sector dynamism to redefine space exploration. NASA intends to use the data and lessons learned from these missions to inform the planning and design of future lunar habitats and crewed explorations.

Strategic Significance & Outlook

These contract awards provide a clear roadmap for lunar activities through 2028 and are expected to further invigorate the commercial lunar services market. Successful execution of these missions will enable regular access to the lunar surface, accelerating technological advancements in critical areas like lunar surface power, ISRU, and radiation-hardened nanomaterials. NASA has already announced upcoming solicitations in these fields, encouraging innovative solutions from private industry. Ultimately, these efforts will deepen scientific understanding of the Moon, establish vital stepping stones for future deep-space exploration, and lay the groundwork for the Moon to become humanity's next frontier, supporting long-term scientific and commercial endeavors.

Source: <https://skyandtelescope.org/astronomy-news/nasa-announces-four-new-lunar-lander-missions-for-2028/>

#38 Reusable Launch Vehicles Market Poised for Strong Growth Driven by Commercial Space Missions and Satellite Deployments

Published July 02, 2026 openPR.com International



OVERVIEW

This article provides an overview of a market research report published via openPR.com. The global reusable launch vehicle market is experiencing significant growth, fueled by the increase in commercial space missions, expanding satellite deployments, and growing investments in space exploration programs. Advancements in reusable rocket technology are drastically reducing launch costs, accelerating the expansion of the global space economy. Key market players include SpaceX, Rocket Lab USA, Blue Origin, and Mitsubishi Heavy Industries.

Key Findings

This article provides an overview of a market research report published via openPR.com. The global reusable launch vehicle (RLV) market is projected for robust expansion, primarily driven by a surge in commercial space missions, the proliferation of satellite constellations, and increased global investment in space exploration initiatives.

Technological advancements in RLV systems, particularly in propulsion and autonomous landing capabilities, are playing a pivotal role in dramatically reducing launch costs and thereby accelerating the overall growth of the space economy. Key market participants include industry leaders such as SpaceX, Rocket Lab USA, Blue Origin, and Mitsubishi Heavy Industries.

Technical/Clinical Details

The rapid growth in the RLV market is fundamentally enabled by innovations across several technical domains. These include:

- **Advanced Propulsion Systems:** Development of more efficient and reliable engines capable of multiple firings and deep throttling for controlled descent. Methalox and hydrogen-oxygen engines are gaining traction due to cleaner combustion and higher specific impulse, reducing refurbishment time.
- **Autonomous Landing Capabilities:** Sophisticated guidance, navigation, and control (GNC) systems, combined with advanced sensing and telemetry, enable precision landings of first-stage boosters, whether on drone ships or land-based pads. This includes active control surfaces and high-fidelity real-time trajectory optimization.
- **Materials Science:** Evolution in materials used for heat shields and structural components allows for repeated exposure to extreme temperatures and stresses of reentry and landing. Alloys and composites with improved thermal resistance and fatigue life are crucial.
- **Automated Refurbishment and Maintenance:** Progress in robotics and artificial intelligence is streamlining the inspection, repair, and re-certification processes for reusable stages, significantly reducing turnaround times and operational expenses.

These technical improvements translate directly into economic benefits, making space access more affordable and frequent for a wider range of customers.

Background & Context

The paradigm shift towards reusable launch vehicles began with SpaceX's pioneering efforts, demonstrating that routine, low-cost access to space was achievable. This has ignited a global race among established aerospace companies and numerous startups to develop their own RLV capabilities. The motivation is clear: traditional expendable rockets render a significant portion of their hardware useless after a single launch, incurring substantial costs. Reusability, conversely, promises to treat launch vehicles more like aircraft, with high utilization and vastly reduced per-launch expenses. This economic incentive is democratizing space, allowing for the deployment of mega-constellations for global internet access, enhanced Earth observation, and more ambitious scientific and exploratory missions.

Strategic Significance & Outlook

The strong growth in the reusable launch vehicle market signals a fundamental transformation in how humanity accesses and utilizes space. For investors, this sector presents compelling opportunities in companies at the forefront of propulsion, materials, robotics, and launch services. For engineers and researchers, it drives demand for innovation in robust systems capable of extreme performance and high cycle life. Reduced launch costs will facilitate the expansion of space-based services, from IoT connectivity to climate monitoring, and enable more nations and private entities to participate in the space economy. The continued evolution of RLVs is not just about cheaper launches; it's about unlocking entirely new capabilities and markets in the final frontier, leading to an increasingly interconnected and space-dependent global infrastructure.

Source: <https://www.openpr.com/news/4567098/reusable-launch-vehicles-market-set-for-strong-growth-driven>

#39 SBA and NASA Sign 'SBIC-NASA Initiative' MOU to Bolster Private Investment in Space Exploration Supply Chain

Published June 30, 2026 U.S. Small Business Administration (SBA) USA



OVERVIEW

The U.S. Small Business Administration (SBA) and NASA have signed a Memorandum of Understanding (MOU) to enhance private investment in America's space exploration supply chain. This 'SBIC-NASA Initiative' will connect small businesses with NASA's strategic technology priorities and financing opportunities through the SBA's Small Business Investment Company (SBIC) program. Focus areas include energy production, infrastructure, nuclear propulsion, advanced software, and specialized materials, aiming to accelerate space economy growth and strengthen the supply chain. This is expected to drive critical technology development for lunar and Martian missions.

Key Findings

The U.S. Small Business Administration (SBA) and NASA have formally signed a Memorandum of Understanding (MOU) to significantly boost private investment within America's burgeoning space exploration supply chain. This landmark 'SBIC-NASA Initiative' aims to strategically align NASA's identified technology priorities with capital access for small businesses through the SBA's robust Small Business Investment Company (SBIC) program. This collaboration is designed to accelerate the growth of the space economy and fortify the technological foundation required for future lunar and Martian missions.

Technical Details

The SBIC-NASA Initiative will target a diverse array of critical space technologies and infrastructure, with a particular focus on the following key areas:

- **Energy Production, Infrastructure, and Storage:** Developing sustainable power generation and energy management systems essential for lunar bases and deep-space missions, including advanced solar arrays, battery technologies, and fission surface power systems.
- **Nuclear Power and Propulsion:** Advancing highly efficient and reliable nuclear technologies critical for long-duration deep-space travel and operations in extreme lunar and Martian environments.
- **Advanced Software, Avionics, and Communications Systems:** Technologies enabling autonomous spacecraft operations, real-time data processing, and high-bandwidth communication with Earth. This encompasses AI, machine learning, and radiation-hardened computing solutions.
- **Specialized Materials:** Developing lightweight, high-strength materials capable of withstanding extreme temperatures, vacuum conditions, and radiation, such as advanced composites and self-healing materials.
- **Biomedical and Life Support Technologies:** Innovations in medical systems, radiation protection, and closed-loop life support necessary for maintaining astronaut health during extended space missions.

By stimulating private investment in these specific technological domains, the initiative aims to overcome technical bottlenecks and accelerate innovation across the space sector.

Background & Context

The space industry is undergoing rapid expansion, driven not only by government programs but also by burgeoning private sector innovation and investment. Major initiatives like NASA's Artemis program are increasingly reliant on the capabilities and agility of commercial partners. However, space technology development is highly capital-intensive, and access to funding, especially for early-stage small businesses, remains a significant challenge. The SBA's SBIC program has a proven track record of catalyzing private venture capital investment into small businesses. This MOU strategically applies this successful model to the space sector, linking government strategic needs with private innovation to enhance the competitiveness and resilience of the American space industry.

Strategic Significance & Outlook

The SBIC-NASA Initiative is poised to channel hundreds of millions of dollars in private capital into the U.S. space exploration supply chain, representing substantial growth opportunities for small businesses. This capital injection will accelerate the market entry of innovative technologies and foster new commercial ventures in space. In the long term, it is expected to significantly contribute to the maturation of foundational technologies required for lunar base construction, Martian missions, and the overall development of the low Earth orbit economy. This strategic partnership will solidify American leadership in space and play an indispensable role in shaping the next-generation space technology ecosystem, ensuring a robust and innovative supply chain for decades to come.

Source: <https://www.sba.gov/article/2026/06/30/sba-nasa-sign-memorandum-agreement-strengthen-investment-americas-space-exploration-supply-chain>

#40 In-Orbit Computing Race Heats Up: Starcloud-1 with NVIDIA H100 and China's ADA Space Accelerate Space Data Centers

Published July 01, 2026 Aerospace America - AIAA USA



OVERVIEW

The competition for in-space data processing is intensifying, with the concept of orbital data centers (ODCs) gaining traction. The Starcloud-1 satellite, equipped with NVIDIA H100 chips, has successfully trained Google AI models, while China's ADA Space launched the first 12 satellites of its 2,800-strong constellation for in-orbit AI processing. Sophia Space plans to provide megawatt-class power with its 'TILEs' thin satellites, collectively promising a dramatic leap in space AI and data processing capabilities, opening new opportunities in the space economy.

Key Findings

The race for in-space data processing capabilities is rapidly accelerating, bringing the concept of orbital data centers (ODCs) closer to reality. This trend is highlighted by the Starcloud-1 satellite, which successfully trained Google AI models using NVIDIA H100 chips in orbit, and China's ADA Space, which has launched the initial 12 satellites of its ambitious 2,800-satellite constellation designed for in-orbit AI processing. Furthermore, Sophia Space aims to deliver megawatt-class power via its innovative 'TILEs' thin satellites, collectively promising a significant leap in high-performance computing and AI processing in space, which is expected to unlock new opportunities across the space economy.

Technical Details

The realization of orbital data centers is underpinned by several key technological advancements:

- **High-Performance AI Chips in Space:** The Starcloud-1 satellite successfully integrated NVIDIA's powerful H100 AI chip and demonstrated its ability to train Google AI models directly in orbit. This capability signifies a paradigm shift, enabling large-scale AI computations traditionally performed in terrestrial data centers to occur in space. This reduces data transfer latency, enhances real-time processing, and improves data security. Ongoing innovations focus on radiation hardening and efficient thermal management to ensure chip longevity and performance in harsh space environments.
- **Large Satellite Constellations for AI Processing Networks:** China's ADA Space is deploying a massive constellation of 2,800 satellites, with the first 12 already launched. These satellites are designed to perform AI inference and processing directly on board, handling vast amounts of data from Earth observation, communication, and navigation. By processing data at the source, they reduce the demand on downlink bandwidth and accelerate analysis, transmitting only actionable insights to Earth.

- **Megawatt-Class Space Power Generation:** High-performance computing in orbit necessitates substantial power. Sophia Space's developing 'TILEs' (Thin-Integrated Large-area Enclosures) satellites are designed to provide megawatt-class power, far exceeding traditional satellite capabilities. This innovation is crucial for powering future orbital data centers, large-scale in-space manufacturing facilities, and ambitious deep-space exploration missions. The thin-film design allows for efficient deployment and significant power generation from solar energy.

Background & Context

Terrestrial data centers face challenges related to immense energy consumption, physical security, and geographic limitations. Moreover, the sheer volume of data collected by Earth observation satellites often overwhelms downlink bandwidth, leading to delays in processing and analysis. The concept of in-orbit computing and space data centers emerged as a transformative solution to these issues. By processing data at its point of generation (in space), only essential information needs to be transmitted to Earth, reducing communication loads, enhancing real-time decision-making, and fostering autonomous operations. This creates fertile ground for new service models and business opportunities within the burgeoning space economy.

Strategic Significance & Outlook

The intensifying competition in in-orbit computing is poised to redefine the role of AI in space and impact various industries globally. Real-time analysis by onboard AI will enable faster and more precise responses in sectors such as Earth observation, weather forecasting, disaster monitoring, defense, and deep-space exploration. The adaptation of high-performance chips like NVIDIA's H100 for space applications ensures continuous improvement in space computing capabilities as hardware evolves. ADA Space's constellations and Sophia Space's power technologies are foundational elements of future space infrastructure, transforming space from merely a data collection point into a platform for advanced data processing and service delivery. This trend has the potential to exponentially expand the scale and scope of the space economy, driving innovation and enabling unprecedented capabilities for humanity.

#41 Rocket Lab Continues Electron First Stage Reusability Development with Focus on Ocean Recovery

Published June 26, 2026 Wikipedia (Rocket Lab Electron) USA



OVERVIEW

Rocket Lab's Electron rocket completed its latest flight on June 26, 2026, as the company continues developing first stage reusability. Shifting from helicopter air capture, Rocket Lab is now concentrating on ocean landing recovery. Recovered Rutherford engines have successfully completed five hot-fire tests, proving their reflight capability. This approach aims to reduce launch costs and enhance sustainability in the small satellite launch market, reinforcing Rocket Lab's position in the competitive space launch services sector.

Key Findings

Rocket Lab's Electron launch vehicle successfully completed its most recent mission on June 26, 2026, while concurrently advancing its first stage reusability program. The company has notably pivoted its recovery strategy, moving away from its previous helicopter air capture attempts to focus on ocean landing and recovery of the first stage booster. Significantly, a recovered Rutherford engine has successfully undergone five hot-fire tests, confirming its readiness for reflight and marking a critical milestone towards operational reusable rocket technology.

Technical Details

The Electron rocket is a two-stage launch vehicle specifically designed for the small satellite market. Rocket Lab is aggressively pursuing first-stage reusability to reduce launch costs and increase launch cadence.

- **Shift in Recovery Methodology:** Previously, Rocket Lab attempted to capture the descending first stage, guided by a parachute, mid-air with a helicopter. This challenging method proved operationally complex and highly dependent on weather conditions. The company has now transitioned to a more reliable and scalable ocean landing recovery strategy. The booster executes a controlled descent and soft splashdown in the ocean, after which it is recovered by a specialized vessel.
- **Rutherford Engine Reusability:** The Electron's first stage is powered by Rocket Lab's proprietary electric-pump-fed Rutherford engines. Post-recovery, these engines undergo extensive inspection and testing to verify their integrity and performance for reuse. Crucially, a recovered Rutherford engine has successfully completed five full-duration hot-fire tests, demonstrating its durability and readiness for multiple missions under actual flight conditions. This engine reusability is a key factor in achieving significant launch cost reductions.
- **Data Acquisition and Improvement:** Each recovery mission provides invaluable data on reentry thermal loads, structural integrity, and engine health. This data is critical for optimizing future reusable system designs and refining operational processes, essential for improving reusability rates and establishing high reliability.

Background & Context

Reusable rocket technology, famously pioneered by SpaceX with its Falcon 9, holds the promise of dramatically reducing space launch costs and increasing launch frequency. This trend has permeated the small satellite launch market, compelling companies like Rocket Lab to invest heavily in reusability to maintain a competitive edge. With the rapid proliferation of small satellite constellations, there is an immense demand for low-cost, high-cadence launch services. Rocket Lab's evolving reusability strategy is a direct response to these market demands, aiming to enable more sustainable access to space.

Strategic Significance & Outlook

The successful establishment of Rocket Lab's ocean recovery-based reusability for the Electron rocket will further solidify its leadership in the small satellite launch market. A more reliable recovery method coupled with a proven reusable Rutherford engine will lead to further cost reductions and enable multiple launches per year, making it an increasingly attractive option for customers. Looking ahead, Rocket Lab plans to apply reusable technology to its larger Neutron rocket, positioning the company as a leader in democratizing access to space. This will accelerate the growth of the overall space economy and foster an environment ripe for further innovation, enabling a new generation of space-based services and capabilities.

Source: https://en.wikipedia.org/wiki/Rocket_Lab_Electron

#42 China's CAS Space Successfully Completes Long-Duration Certification Test for 110-Ton Thrust Kincore-2 Engine for Reusable Kinetica-2 Rocket

Published June 30, 2026 CGTN China



OVERVIEW

Chinese commercial space firm CAS Space has successfully completed a long-duration certification test for its 110-ton thrust liquid oxygen/kerosene Kincore-2 engine, designed for the reusable Kinetica-2 (Lijian-2) launch vehicle. The engine achieved a burn time of 620 seconds, approximately 3.5 times the actual flight requirement, and set a record for 400 seconds of stable single-engine ignition. This milestone is crucial for China's reusable rocket development, promising significant contributions to future space launch cost reductions and operational efficiency.

Key Findings

Chinese commercial space company CAS Space has successfully completed a long-duration certification test for its Kincore-2 liquid oxygen/kerosene engine, a critical component for the reusable Kinetica-2 (Lijian-2) launch vehicle. During the test, the engine achieved a continuous burn time of 620 seconds, which is approximately 3.5 times the duration required for actual flight missions. Furthermore, it set a new record for 400 seconds of stable combustion during a single ignition, unequivocally demonstrating the Kincore-2's high reliability and performance. This success marks a pivotal achievement in China's reusable rocket technology development, poised to significantly enhance its competitiveness in the global space launch market.

Technical Details

The Kincore-2 engine is a 110-ton thrust liquid oxygen/kerosene propulsion system specifically engineered to serve as the main propulsion unit for CAS Space's Kinetica-2 (Lijian-2) launch vehicle and its heavy-lift reusable variant. The successful long-duration certification test validated several crucial technical aspects:

- **Extended Continuous Burn:** The 620-second burn duration demonstrates the engine's ample capability to cover complex burn profiles required for orbital insertion and reusable mission scenarios. This indicates the engine can endure prolonged operation and reliably execute multiple ignition and re-ignition sequences.
- **Stability and Reliability:** The record of 400 seconds of stable combustion underscores the exceptionally high level of stability in the engine's design and manufacturing. For reusable rocket engines, combustion stability is paramount for ensuring both safety and operational reliability across multiple flights.
- **Suitability for Reusability:** Liquid oxygen/kerosene engines are generally considered amenable to reuse due to their relatively cleaner combustion characteristics and ease of refurbishment. The long-duration certification test suggests the engine possesses the necessary durability for repetitive use and is designed to allow for rapid inspection and maintenance between flights.

The success of this engine is an indispensable factor for China to stand shoulder-to-shoulder with nations possessing advanced reusable rocket technology, such as SpaceX.

Background & Context

Reusable rocket technology remains a top priority in the global space industry, promising dramatic reductions in launch costs and increased launch frequency. China is aggressively pursuing space development as a national strategy, with private enterprises rapidly gaining traction in this domain. CAS Space, founded with investment from the Chinese Academy of Sciences (CAS), leverages a blend of national R&D capabilities and commercial agility to develop advanced rocket technologies in a relatively short timeframe. The Kincore-2 engine's success is critical for enhancing China's international competitiveness in the space launch market and for bolstering its capacity to support large-scale missions, such as future space station construction and lunar/Martian exploration, with indigenous technology.

Strategic Significance & Outlook

The successful long-duration certification test of the Kincore-2 engine represents a major step towards the operational deployment of the Kinetic-2 rocket. Once operational, this launch vehicle will significantly boost China's access-to-space capabilities, allowing it to offer more competitive launch services to domestic and international clients. Demand for reusable heavy-lift rockets, particularly for deploying low Earth orbit (LEO) satellite constellations and supporting future deep-space exploration missions, is continuously rising. CAS Space's achievement lays the foundation for China's commercial space industry to establish a strong presence in the global market, injecting new dynamism into the evolving space economy.

Source: <https://news.cgtn.com/news/2026-06-30/Lijian-2-reusable-rocket-engine-completes-long-duration-test--1OoSOQE12Hm/p.html>

#43 Versiv Composites Details Key Properties of Multilayer Insulation Blankets for Spacecraft Thermal Management

Published June 30, 2026 Versiv Composites International



OVERVIEW

Versiv Composites has published a comprehensive explanation of the key properties of Multilayer Insulation (MLI) blankets, crucial for thermal management in the harsh space environment. MLI blankets effectively impede radiative heat transfer through a layered structure of reflective films and spacers, protecting spacecraft hardware from extreme temperature fluctuations. Essential characteristics also include electrostatic discharge (ESD) prevention, atomic oxygen protection, contamination control, low outgassing performance, and protection against solar and cosmic radiation, making them fundamental for passive thermal control in successful missions.

Key Findings

Versiv Composites has released a detailed explanation of the critical properties of Multilayer Insulation (MLI) blankets, highlighting their indispensable role in protecting spacecraft from the severe thermal conditions of space. MLI blankets, through their precise layered construction of reflective films and spacer materials, efficiently retard radiative heat transfer, thereby safeguarding spacecraft electronics and internal systems from extreme temperature variations. The explanation emphasizes not only thermal control but also the importance of various electrical and environmental resistances offered by MLI blankets, including electrostatic discharge (ESD) prevention, atomic oxygen protection, contamination control, low outgassing performance, and protection against solar and cosmic radiation.

Technical Details

The functionality of MLI blankets stems from their multi-layered design. They consist of several thin, reflective film layers (typically polymer films coated with aluminum or gold) separated by vacuum or low-conductivity spacer materials. This structure causes heat to be reflected between layers, effectively suppressing convection and conduction, and minimizing radiative heat transfer. Key properties provided by MLI blankets for spacecraft include:

- **Superior Thermal Control:** Essential for maintaining spacecraft internal temperatures within specified operational ranges, either by blocking solar heat input or preventing heat loss to deep space.
- **Electrostatic Discharge (ESD) Prevention:** In space, charge can accumulate on spacecraft surfaces, potentially causing equipment failure. Conductive surfaces on MLI blankets help prevent charge buildup, protecting against ESD damage.
- **Atomic Oxygen (AO) Protection:** In Low Earth Orbit (LEO), atomic oxygen degrades spacecraft materials. AO-resistant MLI blankets protect internal components from this highly corrosive environment.
- **Contamination Control:** It is crucial that the blanket materials themselves exhibit low outgassing (release of volatile substances). Outgassing can contaminate sensitive surfaces, such as optics, degrading their performance.

- **Solar and Cosmic Radiation Protection:** MLI blankets also offer partial protection to delicate internal electronics from solar wind particles and cosmic rays, which is particularly important for long-duration missions.

Background & Context

Thermal design is one of the most critical factors directly impacting mission success in spacecraft engineering. Without adequate temperature management, electronic components can fail due to overheating or freezing, propulsion systems can become inoperative, and the precision of scientific instruments can be compromised. MLI blankets, despite their seemingly simple structure, have been an indispensable component in spacecraft design for decades due to their exceptionally efficient passive thermal control capabilities. As modern satellites and deep-space probes demand higher performance, lighter weight, and smaller form factors, MLI blankets are increasingly expected to provide enhanced performance and diverse protective functionalities.

Strategic Significance & Outlook

MLI blanket technology will grow even more critical for future space missions, especially long-duration human and robotic missions to the Moon and Mars. The demand for even more advanced, multifunctional MLI blankets capable of withstanding harsher temperature extremes and radiation levels will increase. This includes the integration of self-healing properties, active thermal control mechanisms, and manufacturing cost reductions. Continuous innovation in MLI technology by companies like Versiv Composites is vital for expanding the frontiers of space exploration and broadening humanity's operational capabilities in the cosmos, underpinning the next generation of space infrastructure and deep-space missions.

Source: <https://www.versivcomposites.com/news/multilayer-insulation-blankets-key-properties-explained>

#44 Lunar Forge Unveils Plan to Construct Moon Habitats and Reactor Shields from Regolith Using Laser Sintering

Published July 01, 2026 Payload USA



OVERVIEW

Startup Lunar Forge has announced a groundbreaking plan to transform lunar regolith into construction materials using laser sintering technology, building lunar habitats and shielding structures for potential lunar fission reactors. This innovation could fundamentally alter the economics of lunar infrastructure by drastically reducing the immense cost of transporting building materials from Earth. The company aims for its first lunar demonstration in 2027, followed by deploying multiple AI-controlled autonomous systems, marking a critical step towards sustainable lunar operations.

Key Findings

Startup Lunar Forge has unveiled an innovative plan to leverage lunar regolith—the Moon's dust and broken rock—as a primary construction material for building lunar habitats and shielding structures for potential lunar fission reactors. The core of their technology involves using laser sintering to consolidate the abundant lunar regolith, thereby eliminating the prohibitive cost of transporting building materials from Earth. This approach is poised to fundamentally transform the economics of lunar infrastructure development. Lunar Forge aims to conduct its first lunar demonstration in 2027, with subsequent plans for deploying multiple AI-controlled autonomous construction systems, marking a significant milestone towards sustainable lunar habitation and operations.

Technical Details

At the heart of Lunar Forge's proposed technology is the application of **Selective Laser Sintering (SLS)** principles to lunar regolith. This process typically involves the following steps:

- **Regolith Collection:** Lunar rovers collect the fine lunar regolith abundant across the Moon's surface.
- **Laser Sintering:** The collected regolith is layered, and a high-powered laser precisely heats and sinters the material, fusing particles together to form solid structures. This process is analogous to terrestrial 3D printing but optimized for the lunar vacuum environment and regolith's specific material properties. Unlike melting, sintering binds particles without full liquefaction.
- **Autonomous Construction:** Following initial demonstrations, the company aims to integrate AI and robotics to deploy fully autonomous construction devices. This will enable the efficient construction of large-scale structures without continuous human intervention, greatly enhancing scalability.

This technology promises to drastically reduce transport costs from Earth (which can be tens of thousands of dollars per kilogram), dramatically improving the sustainability and economic viability of lunar operations. The resulting structures will serve as robust shelters, protecting internal environments from the harsh lunar conditions, including radiation, micrometeorites, and extreme temperature fluctuations.

Background & Context

With increasing global interest in the Moon, driven by initiatives like NASA's Artemis program, long-term lunar habitation and base construction have become urgent priorities. However, the exorbitant cost of transporting materials from Earth remains one of the greatest impediments to lunar development. Consequently, In-Situ Resource Utilization (ISRU) technologies, particularly those that use lunar regolith as a construction material, are a highly active area of research. Lunar Forge's technology represents one of the most promising approaches within ISRU, offering a pathway to move away from Earth-dependent supply chains. Such innovations are critical for fostering a lunar economy and expanding commercial space activities.

Strategic Significance & Outlook

Lunar Forge's 2027 lunar demonstration will be a crucial test of the practical viability of its technology. If successful, it could be applied not only to lunar habitats but also to a wide range of lunar infrastructure, including radiation-shielded energy installations (e.g., lunar fission reactors), landing pads, roads, and mining facilities. The deployment of AI-controlled autonomous construction systems will usher in a future where complex lunar projects can be executed with minimal human oversight. This capability will make a permanent human presence on the Moon a tangible reality, ultimately serving as a vital stepping stone for further deep-space exploration to destinations like Mars.

Source: <https://payloadspace.com/exclusive-lunar-forge-unveils-plans-to-build-lunar-infrastructure-out-of-dust/>

#45 DARPA SPCE Program Advances >85% Efficient, Radiation-Tolerant Space Power Electronics Utilizing GaN/SiC Wide Bandgap Semiconductors

Published June 26, 2026 Strategic Market Research USA

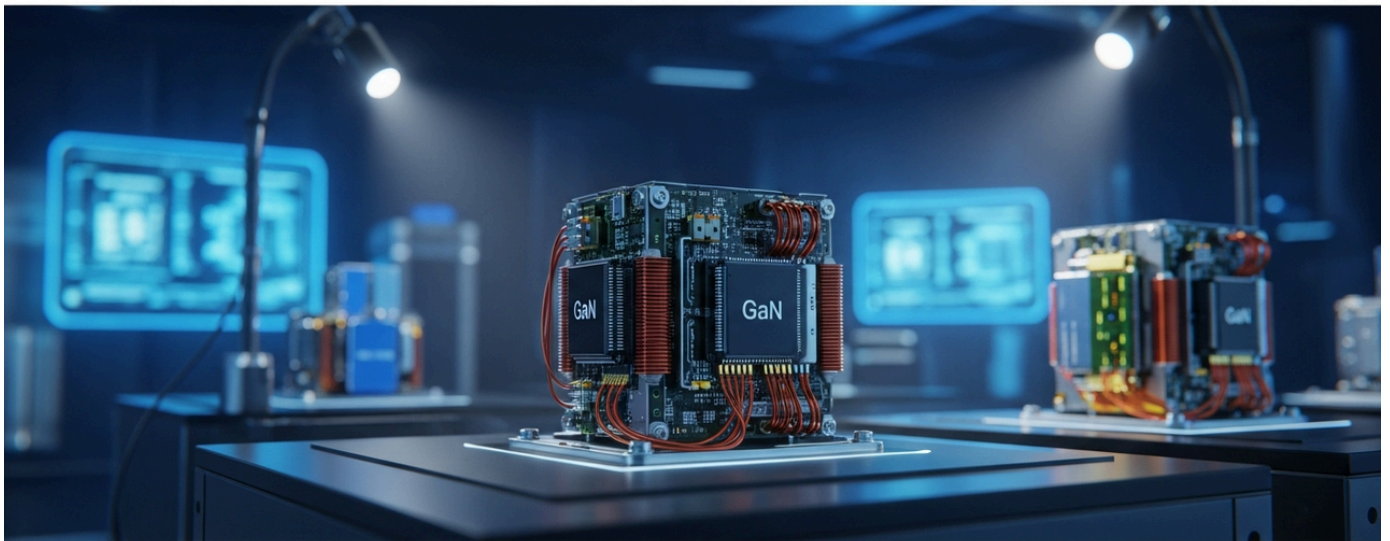

OVERVIEW

DARPA's Space Power Conversion Electronics (SPCE) program is addressing the efficiency limitations of traditional space power systems by developing high-efficiency, radiation-tolerant power conversion systems exceeding 85% efficiency. The program specifically leverages wide bandgap semiconductor technologies like Gallium Nitride (GaN) and Silicon Carbide (SiC) to achieve dramatic increases in power density while maintaining Earth-level performance in harsh space environments. This innovation is expected to significantly enhance the performance and lifespan of satellites and deep-space probes, crucial for next-generation space missions.

Key Findings

The Defense Advanced Research Projects Agency (DARPA)'s Space Power Conversion Electronics (SPCE) program is spearheading a groundbreaking initiative to dramatically improve the efficiency of power systems for space applications. The program targets the development of power conversion systems achieving over 85% efficiency, while also being highly resilient to the extreme radiation environment of space. By fully embracing wide bandgap (WBG) semiconductor technologies, specifically Gallium Nitride (GaN) and Silicon Carbide (SiC), the SPCE program aims to achieve a radical increase in power density and sustain terrestrial-level performance in orbit. This technological breakthrough is poised to fundamentally transform the operational capabilities of future satellites and deep-space probes.

Technical Details

The SPCE program is driving the adoption of **Wide Bandgap (WBG) semiconductors** to overcome the inherent limitations of conventional Silicon (Si)-based power conversion technologies. GaN and SiC offer significant advantages over silicon:

- **Higher Bandgap Energy:** This property enables stable operation at higher temperatures and allows for higher voltage and current densities. Given the stringent thermal dissipation constraints in spacecraft, highly efficient, low-heat-generating devices are essential.
- **Superior Radiation Tolerance:** Space radiation causes single-event effects (SEE) and total ionizing dose (TID) damage in electronics. WBG semiconductors, due to their inherent material properties, exhibit higher intrinsic resistance to these radiation effects, allowing for reduced external radiation shielding compared to silicon devices. This translates directly into reduced system mass and volume, contributing to lower launch costs.
- **Higher Switching Frequencies:** GaN and SiC devices can operate at significantly higher switching frequencies. This enables a reduction in the size of passive components like inductors and capacitors within power conversion circuits. Consequently, the overall size and weight of power converters are substantially diminished, leading to a dramatic increase in power density.

The program's ambitious goal is to elevate the efficiency of space-grade power conversion systems (traditionally 60-70%) to over 85% while simultaneously achieving substantial power density improvements. This increase in available power allows for more sophisticated payloads and enhanced data processing capabilities on satellites and probes.

Background & Context

As space missions become more complex and extended in duration, spacecraft power systems are under increasing demand for higher performance and reliability. Traditional space-grade electronics often tend to be bulky and heavy to ensure radiation hardness, imposing significant constraints on launch costs and mission design. The SPCE program addresses this long-standing challenge by applying recent advancements in material science and power electronics to the space domain. GaN and SiC technologies have already demonstrated proven success in terrestrial applications, such as electric vehicles (EVs) and data center power supplies, making their transition to space a critical trend accelerating breakthroughs in space technology.

Strategic Significance & Outlook

Should DARPA's SPCE program succeed, space power conversion electronics will become dramatically smaller, lighter, and more efficient, opening up new possibilities for next-generation spacecraft design. This will enable the integration of more scientific instruments, communication payloads, and onboard computing systems, thereby significantly enhancing the capabilities of deep-space exploration, Earth observation, satellite communications, and lunar/Martian exploration missions. This technology is expected to be a foundational enabler for the growth of the entire space economy and for expanding the scope of human activity in space.

Source: <https://www.strategicmarketresearch.com/blogs/space-power-electronics-satellite-performance>

#46 Home-Built KENSAT CubeSat to Demonstrate On-Orbit AI Data Processing with NVIDIA Jetson Orin Nano

Published July 02, 2026 Electronics For You India



OVERVIEW

A home-built 2U CubeSat, 'KENSAT,' is preparing for launch to demonstrate on-orbit AI-driven data processing capabilities. Equipped with an NVIDIA Jetson Orin Nano, the mission aims to perform AI inference directly on the satellite, reducing the need to transmit large volumes of raw data back to Earth. This initiative is expected to significantly improve the efficiency of future satellite missions and decrease reliance on powerful ground-based computing. KENSAT's success could unlock new possibilities for distributed AI processing via small satellites.

IN DEPTH

Key Findings

The home-built 2U CubeSat, named 'KENSAT,' is in its final stages of preparation for a mission to demonstrate the feasibility of onboard AI data processing in space. This innovative CubeSat, equipped with an NVIDIA Jetson Orin Nano processor, aims to execute AI inference directly on the satellite, diverging from the traditional method of downlinking vast quantities of raw data for terrestrial processing. KENSAT's successful deployment is anticipated to dramatically enhance data processing efficiency for future satellite missions and reduce dependence on large-scale ground-based computing infrastructure, marking a new frontier for distributed AI in space.

Technical Details

The core of the KENSAT mission lies in deploying a high-performance AI edge computing device into the space environment. Its primary technical features include:

- **NVIDIA Jetson Orin Nano Integration:** KENSAT is powered by the NVIDIA Jetson Orin Nano, a compact yet powerful AI computing module designed for edge AI applications. This device offers high AI inference performance at low power consumption. The project is actively addressing challenges specific to space, such as radiation tolerance and thermal management, to ensure robust operation.
- **Onboard AI Inference:** Traditionally, Earth observation satellites collect immense volumes of imagery and sensor data, which are then downlinked entirely to Earth for ground station processing. KENSAT, however, will run AI models onboard to detect and extract features of interest (e.g., specific geological changes, anomalous phenomena, vessel identification) in real-time. This approach significantly reduces the data volume transmitted to Earth, optimizing communication bandwidth and accelerating data analysis.
- **2U CubeSat Platform:** KENSAT is designed within the standard 2U CubeSat form factor (approximately 10cm x 10cm x 20cm). The small size and lightweight nature of CubeSats contribute to lower launch costs and enable their potential deployment as part of larger constellations, fostering a more resilient and distributed space infrastructure.

Background & Context

With an explosive increase in data generated from space, existing downlink bandwidth and ground processing capabilities are nearing their limits. In fields such as Earth observation and Space Situational Awareness (SSA), there is an urgent need to quickly extract valuable information from vast amounts of raw data. Onboard AI processing has emerged as a powerful solution to this challenge, gaining significant attention in recent years. Small satellite demonstration missions like KENSAT provide an accessible and frequent opportunity to test this technology in space, potentially resolving bottlenecks in the burgeoning space data economy.

Strategic Significance & Outlook

The success of the KENSAT mission will open new avenues for commercial and scientific applications of distributed AI processing via satellites. This will enable future Earth observation satellites to deliver more information with less communication bandwidth, improving real-time capabilities in areas such as weather forecasting, agricultural monitoring, disaster management, and infrastructure surveillance. For deep-space exploration missions, it will provide foundational technology to enhance autonomous decision-making capabilities in environments with significant communication delays. KENSAT's achievements are expected to accelerate a future where small satellites evolve from mere data collection platforms into autonomous, intelligent nodes, thereby expanding the potential and impact of the global space economy.

Source: <https://www.electronicsforu.com/news/home-built-satellite-set-to-test-ai-processing-directly-in-orbit>

#47 NASA Releases NextSTEP-3 Appendix A Draft Soliciting Technologies for Lunar/Cislunar Architecture, Including Vertical Solar Arrays and ISRU Oxygen Generation

Published June 29, 2026 NASA USA

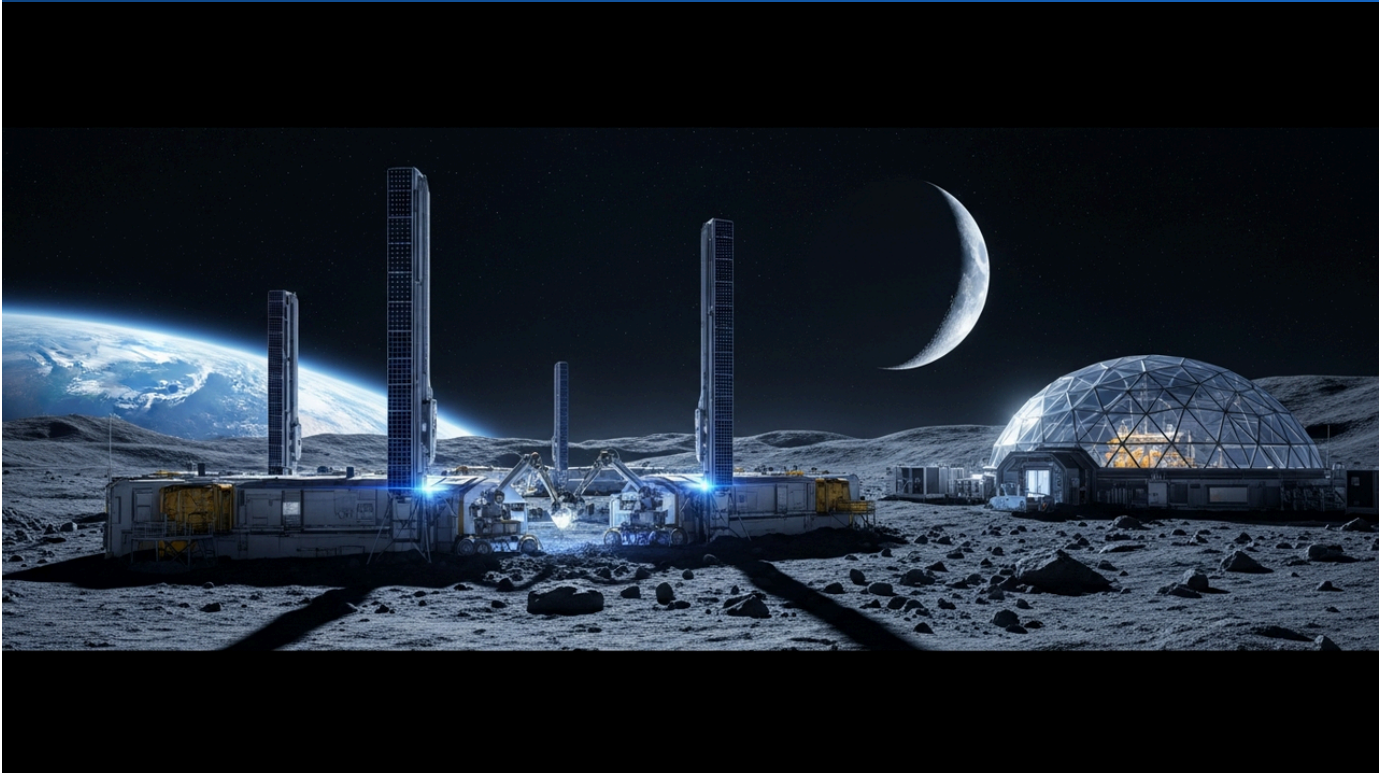

OVERVIEW

NASA has released a draft Broad Agency Announcement (BAA) under NextSTEP-3 Appendix A, seeking to accelerate the technological maturity of critical systems for lunar and cislunar architectures. This solicitation aims to bridge key technology gaps such as vertical solar array systems, In-Situ Resource Utilization (ISRU) oxygen generation, Stirling Radioisotope Generators, and in-space manufacturing. This initiative is crucial for advancing NASA's lunar base objectives and encourages private sector innovation for establishing a sustainable lunar presence.

Key Findings

NASA has published a draft Broad Agency Announcement (BAA) under NextSTEP-3 Appendix A, signaling an open call for proposals to accelerate the technological readiness of critical systems essential for lunar and cislunar (Moon-orbiting space) architectures. This significant solicitation focuses on addressing pivotal technology gaps including vertical solar array systems, In-Situ Resource Utilization (ISRU) oxygen generation systems, Stirling Radioisotope Generators (RTGs), and in-space manufacturing. This initiative is a cornerstone for propelling NASA's lunar base objectives and actively fosters private sector innovation toward establishing a sustainable human presence on the Moon.

Technical Details

The key technological areas targeted for proposals under NextSTEP-3 Appendix A include:

- **Vertical Solar Array Systems:** On the lunar surface, especially at polar regions, traditional horizontal solar arrays suffer from reduced efficiency due to low sun angles and extended shadowing. Vertical solar arrays are designed to capture sunlight more effectively across various solar elevations and angles, providing more consistent power generation. This design is particularly advantageous for long-duration power supply in lunar polar regions.
- **In-Situ Resource Utilization (ISRU) Oxygen Generation Systems:** Technologies for extracting water and oxygen from lunar regolith or ice are vital for astronaut life support, propellant production, and industrial activities on the Moon. This solicitation seeks high-efficiency, reliable oxygen generation systems that can significantly reduce the cost of transporting consumables from Earth.
- **Stirling Radioisotope Generators (RTGs):** The lunar night can last for nearly two Earth weeks, plunging temperatures to extreme lows. RTGs provide a reliable power source by converting heat from radioactive isotope decay into electricity, ensuring continuous operation even in shadowed areas or during lunar night. Stirling-based RTGs are more efficient than traditional thermoelectric RTGs, providing more power from a given amount of radioisotope fuel.

- **In-Space Manufacturing:** Capabilities for fabricating, repairing, and assembling components and structures in space. This technology overcomes the limitations of launching pre-fabricated parts from Earth, enabling the construction of larger structures and increasing mission flexibility. This includes 3D printing, automated welding, and robotic assembly.

These technologies are paramount for establishing a sustainable lunar exploration infrastructure, aligning with Phase 1 of the Artemis 'Moon to Mars' strategy.

Background & Context

NASA's Artemis program aims to return humans to the Moon and establish a sustained presence for long-term exploration and eventual missions to Mars. This ambitious endeavor critically relies on advanced technologies that can withstand the harsh lunar environment and operate with increasing self-sufficiency. The Next Space Technologies for Exploration Partnerships (NextSTEP) program provides a framework for NASA to collaborate with commercial industry and academic institutions on these vital technology developments. Appendix A's targeted solicitations aim to clearly define development priorities, thus expediting technological maturation. This public-private partnership model is crucial for accelerating innovation, creating new commercial opportunities, and maintaining American leadership in space.

Strategic Significance & Outlook

Proposals under NextSTEP-3 Appendix A are expected to drive breakthroughs in core lunar infrastructure technologies, including power, life support, and construction. Advancements in vertical solar arrays, ISRU systems, high-performance RTGs, and in-space manufacturing will extend human stay times on the Moon, expand opportunities for scientific discovery, and provide critical testbeds for future crewed missions to Mars. This initiative is poised to further accelerate the growth of the space economy and significantly increase the likelihood of the Moon becoming a central hub for human activity in the solar system, fostering both scientific progress and commercial enterprise beyond Earth.

#48 U.S. Space Force Awards Orbital Composites \$1.9M Contract to Advance Robotic Additive Manufacturing for Extreme Environment Materials

Published June 29, 2026 Textile World USA

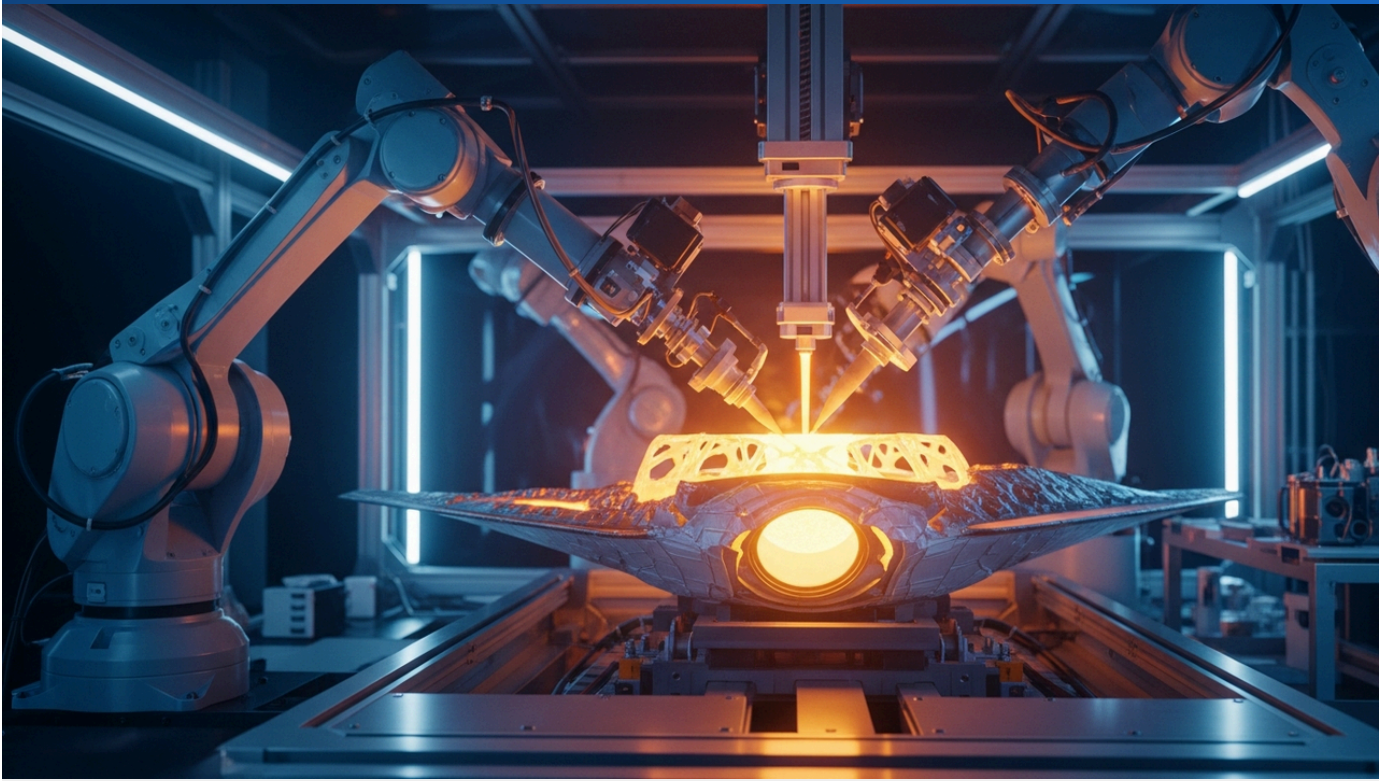

OVERVIEW

Campbell, California-based advanced manufacturing firm Orbital Composites has secured a \$1.9 million contract from SpaceWERX, the U.S. Space Force's innovation arm. This funding supports the continued development of a robotic additive manufacturing (AM) platform for extreme environment materials used in rocket nozzles, heat shields, and hypersonic vehicle structures. The technology aims to produce components capable of withstanding conditions exceeding 3,000°C and high-velocity combustion gases, revolutionizing the supply of next-gen high-performance materials for the space and defense industries. This contract strengthens the Space Force's supply chain and technological superiority.

Key Findings

Orbital Composites, an advanced manufacturing company based in Campbell, California, has been awarded a significant \$1.9 million contract from SpaceWERX, the innovation arm of the U.S. Space Force. This contract specifically funds the ongoing development of a robotic additive manufacturing (AM) platform for extreme environment materials, destined for applications such as rocket nozzles, heat shields, and hypersonic vehicle structures. Orbital Composites' technology aims to produce components that can endure temperatures exceeding 3,000°C and high-velocity combustion gases, conditions where conventional parts typically fail. This represents a major material technology breakthrough for both the space and defense industries.

Technical Details

The robotic additive manufacturing platform being developed by Orbital Composites incorporates the following key technical features:

- **Manufacturing of Extreme Environment Materials:** This technology specializes in producing complex and precise geometries from specialized materials, including high-temperature ceramics, superalloys, and advanced composites. It is particularly suited for components requiring performance under severe conditions, such as ultra-high temperatures (exceeding 3,000°C), high-velocity combustion gases, and extreme pressures, typical of rocket engine nozzles, heat shields, and structural elements of hypersonic aircraft.
- **Robotic Additive Manufacturing (AM):** The platform utilizes robotic arms to deposit materials layer by layer, enabling the automated and highly precise fabrication of intricate parts that are challenging to produce with traditional manual methods or conventional manufacturing processes. This approach offers significant design freedom, allowing for simultaneous weight reduction and performance enhancement of components.
- **Supply Chain Resiliency:** By providing on-demand manufacturing capabilities, this platform reduces reliance on complex international supply chains. For strategically vital components, it enables rapid domestic production and supply, thereby mitigating national security risks associated with external dependencies.

This technology promises to yield components with unprecedented performance and durability, making it indispensable for the development of next-generation spacecraft and aerial vehicles.

Background & Context

The space and defense industries are constantly seeking cutting-edge materials and manufacturing technologies. In areas like rocket engines and hypersonic flight vehicles, materials capable of withstanding extremely high temperatures and pressures are absolutely critical. Traditional manufacturing methods have often reached their limits in meeting such specialized requirements, and they also contend with issues of cost and lead time. SpaceWERX, through its collaborations with private companies, actively explores innovative solutions to these challenges. This contract with Orbital Composites signifies that the defense industry views additive manufacturing as a strategic priority, investing aggressively in strengthening its supply chain and securing technological superiority.

Strategic Significance & Outlook

The \$1.9 million contract from SpaceWERX will significantly accelerate the development of Orbital Composites' robotic additive manufacturing platform. Once matured, this technology is expected to dramatically enhance the performance and reliability of space launch systems and hypersonic weapon systems. Crucially, it will shorten development cycles for next-generation spacecraft and defense systems by reducing component manufacturing time and cost while offering unprecedented design freedom. In the long term, this technology may also find applications in extraterrestrial construction activities, such as those on the Moon or Mars, through In-Situ Resource Utilization (ISRU), thereby playing a vital role in expanding humanity's operational reach in space.

Source: <https://www.textileworld.com/textile-world/2026/06/orbital-composites-wins-u-s-space-force-contract-to-advance-extreme-environment-materials-manufacturing/>

#49 Space Forge Focuses on 'In-Space Growth' for High-Purity Semiconductors, Aiming for SWaP Improvement and Enhanced Device Reliability via Microgravity

Published Date unknown Space Forge UK

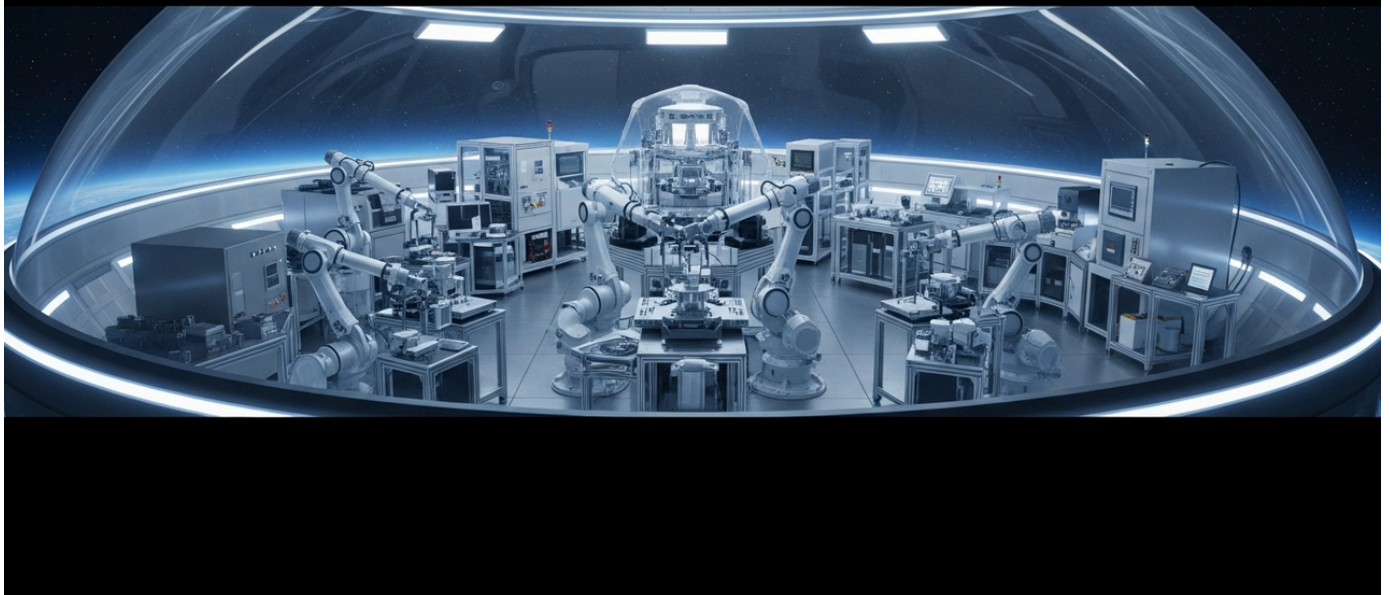

OVERVIEW

Space Forge is dedicated to manufacturing high-purity semiconductors using 'in-space growth' technology, leveraging microgravity's ability to eliminate material defects. In microgravity, convection and sedimentation issues seen in terrestrial manufacturing are absent, allowing for the production of ultra-high-purity, high-performance materials crucial for next-generation semiconductors. This approach is expected to lead to significant improvements in device Size, Weight, and Power (SWaP), enhanced electrical performance, and increased device reliability, poised to revolutionize advanced technology sectors both in space and on Earth.

IN DEPTH

Key Findings

Space Forge is intensely focused on developing 'in-space growth' technology for high-purity semiconductors, capitalizing on microgravity's unique ability to eliminate defects commonly encountered in terrestrial material manufacturing processes. This pioneering approach enables the production of ultra-high-purity and high-performance materials essential for next-generation semiconductors. Consequently, significant improvements are anticipated in device Size, Weight, and Power (SWaP), electrical performance, and overall device reliability. This breakthrough technology holds the potential to revolutionize both space technology and advanced electronics industries on Earth.

Technical Details

The core of Space Forge's 'in-space growth' technology lies in leveraging the unique advantages microgravity offers to materials science:

- **Elimination of Defects:** On Earth, semiconductor crystal growth processes are susceptible to impurities and crystal defects caused by gravity-driven convection, sedimentation, and mechanical stresses. In microgravity, these phenomena are suppressed, allowing for the growth of more homogeneous and defect-free crystals. This dramatically enhances the purity and structural integrity of semiconductor materials.
- **Production of High-Purity Materials:** Ultra-high-purity materials are critical for maximizing the performance of electronic devices. Semiconductors grown in microgravity are expected to exhibit significantly lower impurity levels compared to their terrestrial counterparts, leading to improved carrier mobility and enhanced electronic device characteristics.
- **Improved SWaP (Size, Weight, and Power):** High-purity, high-performance semiconductor materials enable the fabrication of smaller, more efficient electronic components. This leads to reductions in device size, weight, and power consumption, which are particularly advantageous for resource-constrained applications such as spacecraft, aircraft, and portable devices.

- **Enhanced Device Reliability:** Materials with fewer crystal defects translate to lower device failure rates and extended operational lifetimes. This is a crucial benefit for electronics exposed to the harsh radiation environment and extreme temperature variations in space.

This technology is applicable not only to silicon-based semiconductors but also to next-generation wide bandgap materials like Gallium Nitride (GaN) and Silicon Carbide (SiC).

Background & Context

Modern electronics demand semiconductors that are higher performing, smaller, and more power-efficient. In the space industry, radiation hardness, lightweight properties, and low power consumption are highly valued, making material purity and reliability paramount. Terrestrial materials science and manufacturing technologies are approaching their fundamental limits, positioning the microgravity environment as a new frontier for breaking these bottlenecks. Companies like Space Forge are developing commercial manufacturing platforms that utilize microgravity, thereby pioneering new segments of the space economy. This represents a strategic endeavor to create concrete commercial value, rather than merely engaging in research activities.

Strategic Significance & Outlook

The establishment of Space Forge's 'in-space growth' technology for high-purity semiconductors could dramatically enhance the performance and reliability of electronic devices used in communication satellites, Earth observation satellites, deep-space probes, and future lunar/Martian bases. Furthermore, this technology promises benefits for terrestrial applications in high-performance computing, 5G/6G communications, and quantum computing. The company's vision includes developing reusable launch and reentry systems for routine return of high-value, space-manufactured products to Earth. This approach aims to establish the economic viability of space manufacturing, making the future of producing materials in space—which are impossible or prohibitively expensive to create on Earth—a reality. Space Forge is concretely demonstrating the potential for space to become the next 'high-tech factory.'

#50 NASA to Solicit Lunar Surface Power Ideas in July, Considers RTG-Powered PROMISE Rover for Moon's South Pole

Published July 01, 2026 Payload USA



OVERVIEW

NASA plans to launch a new solicitation for lunar surface power in July and is considering sending the PROMISE rover, equipped with a Radioisotope Thermoelectric Generator (RTG), to the Moon. PROMISE, an engineering development version of the Mars rovers Perseverance and Curiosity, would provide extensive mission capabilities to survive harsh lunar nights, including the two-week-long polar darkness. This move underscores surface power as a key focus for Phase 1 of NASA's lunar base plan, essential for enabling a sustained human presence on the Moon.

IN DEPTH

Key Findings

NASA has announced its intention to launch a new solicitation for lunar surface power solutions in July, simultaneously revealing its consideration of deploying the 'PROMISE' lunar rover, powered by a Radioisotope Thermoelectric Generator (RTG), to the Moon. PROMISE, an engineering development derivative of the highly successful Mars rovers Perseverance and Curiosity, is designed to offer extensive mission capabilities, crucially enabling it to survive the extremely harsh lunar nights, including the two-week-long periods of darkness at the Moon's poles. This strategic focus highlights surface power as a paramount objective in Phase 1 of NASA's lunar base plan, an indispensable element for achieving a sustained human presence on the Moon.

Technical Details

Lunar Surface Power Solicitation: NASA intends to solicit innovative technological solutions from industry for lunar power generation, storage, and distribution. In the lunar polar regions, low-angle sunlight and prolonged shadows make traditional solar power insufficient. Therefore, reliable, high-energy-density power solutions are critical for enduring the long lunar nights. Potential areas for proposals include advanced vertical solar array systems, fuel cells, small fission power systems, and high-efficiency battery technologies.

PROMISE Rover: 'PROMISE' is inferred to stand for 'Planetary Rover with Multiple Instrument Scientific Explorer.' This rover is based on NASA's Mars-proven Perseverance and Curiosity rovers, optimizing their robust design and scientific capabilities for the lunar environment. The most critical feature of PROMISE is its power source: a Radioisotope Thermoelectric Generator (RTG). RTGs generate stable electricity from the heat produced by the natural decay of radioactive materials, enabling long-duration missions regardless of sunlight availability. This allows PROMISE to withstand extreme night temperatures (below -170°C) and keep scientific instruments operational even in limited sunlight regions like the lunar south pole. PROMISE will contribute to lunar environmental studies, exploration of lunar resources (especially water ice), and mapping terrain to identify potential base sites for future human missions.

Background & Context

NASA's Artemis program aims to establish a sustainable human presence on the Moon, eventually paving the way for crewed missions to Mars. Stable power supply on the lunar surface is one of the most fundamental requirements for realizing this ambitious vision. The lunar environment, particularly at the poles, presents exceptionally challenging conditions for power systems, characterized by extreme temperature fluctuations and extended periods of darkness. RTG technology has proven its reliability and durability in past deep-space missions (e.g., Voyager, Cassini, Perseverance) and is expected to play an equally vital role in the Moon's extreme environment. This focused investment in lunar surface power underscores NASA's strategic commitment to making the Artemis program a tangible reality.

Strategic Significance & Outlook

NASA's new solicitation for lunar surface power is expected to attract innovative solutions from industry, accelerating the development of essential power technologies for lunar bases and exploration missions. If the PROMISE rover is deployed to the Moon, it will significantly deepen scientific understanding of the lunar south pole, providing invaluable information for resource utilization and base site selection for future human missions. PROMISE's success would demonstrate the applicability of RTG technology on the Moon, opening pathways for long-term scientific research and commercial activities in the lunar polar regions. These efforts are crucial steps in establishing the Moon as humanity's next frontier and a stepping stone for deep-space exploration.

Source: <https://www.ans.org/news/2026-07-01/article-8173/nasa-prepares-to-solicit-moon-surface-power-teases-rtg-powered-moon-rover/>

#51 American DeepTech Lauds SBA-NASA 'Moonfra' Financing Initiative, Poised to Catalyze Over \$100B in Private Lunar Development Investment

Published July 02, 2026 Fidelity Investments (via American DeepTech) USA



OVERVIEW

American DeepTech has lauded the SBA-NASA SBIC initiative as 'Moonfra' (Lunar Infrastructure) financing, calling it a historic framework to expand private investment in the space economy. This framework has the potential to catalyze over \$100 billion in private capital for NASA's \$20 billion lunar base plan through a 5-to-1 leverage from private financial institutions. The initiative aims to strengthen the space industrial base and foster next-generation deep-tech national champions, fundamentally transforming the economics of lunar development.

Key Findings

American DeepTech has hailed the Small Business Administration (SBA) and NASA's SBIC initiative as 'Moonfra' (Lunar Infrastructure) financing, recognizing it as a historic framework poised to significantly expand private investment in the burgeoning space economy. This groundbreaking framework has the potential to catalyze over \$100 billion in private investment towards NASA's \$20 billion lunar base plan, through a formidable 5-to-1 leverage ratio from private financial institutions. This strategic partnership aims to fortify America's space industrial base and cultivate a new generation of deep-tech national champions, thereby fundamentally altering the economic landscape of lunar development.

Technical Details

The 'Moonfra Financing' initiative will channel private capital into the space sector by applying the SBA's Small Business Investment Company (SBIC) program. The SBIC program licenses private investment firms to provide equity and debt financing to small businesses. Through this framework, technology development in the following areas is expected to particularly benefit:

- **Lunar Power and Energy Storage:** Infrastructure for sustainable power on the Moon, including advanced solar arrays, nuclear fission power systems, and high-capacity battery technologies.
- **In-Situ Resource Utilization (ISRU):** Technologies for extracting water, oxygen, construction materials, and propellants from lunar regolith and ice.
- **Advanced Space Manufacturing and Construction:** On-moon 3D printing, robotic construction, and in-orbit assembly techniques.
- **Communication and Navigation Systems:** High-bandwidth communication and precise positioning, navigation, and timing (PNT) technologies for cislunar space and the lunar surface.
- **Life Support Systems and Habitation Technologies:** Lunar habitat modules, radiation shielding, and closed-loop life support systems.
- **General Deep Tech:** Cutting-edge technologies such as AI, robotics, and novel materials that support space exploration and commercialization.

This initiative seeks to enable large-scale space infrastructure investments, which cannot be solely funded by government capital, through the invigoration of the private sector.

Background & Context

The space industry is experiencing rapid growth, fueled by the convergence of long-term government visions, private sector technological innovation, and an influx of venture capital. NASA's Artemis program, which aims to establish a sustained human presence on the Moon and ultimately send humans to Mars, critically depends on substantial private investment and technological collaboration. However, for deep-tech companies in the space sector, raising significant capital in the early stages has always been a major challenge. This MOU between the SBA and NASA is designed to bridge this funding gap, opening pathways for innovative small and medium-sized enterprises to enter and grow within the market. It represents a new model for public-private partnership in space development, drawing global attention.

Strategic Significance & Outlook

The 'Moonfra Financing' initiative is poised to inject an unprecedented scale of investment into the American space economy, particularly into lunar development, thereby dramatically accelerating its growth. Over \$100 billion in private investment will transform a wide array of commercial activities—from lunar base construction and resource extraction to space tourism—into tangible realities. This will foster technological innovation, further reduce launch costs, enable long-term human activity on the Moon and Mars, and ultimately create ripple effects across the terrestrial economy through new services and solutions. This framework will be central to America's long-term strategy for maintaining leadership in the space economy and nurturing the next generation of 'deep-tech national champions,' ensuring a robust and innovative future for humanity in space.

Source: https://www.fidelity.com/news/article/us-economy/202607021635ACCESSWRNAPR____1186202

#52 Nebex Secures \$30M Seed Round Led by GV to Build Market Infrastructure for Global Space Economy

Published June 29, 2026 AFP.com USA



OVERVIEW

Nebex, a market infrastructure platform for the space economy, has closed a \$30 million seed investment round led by GV (Google Ventures). This significant funding, coupled with a new banking relationship with J.P. Morgan, will enable Nebex to expand its platform, connecting sovereign space programs with companies developing new technologies for the space industry. Nebex aims to address the lack of capital market infrastructure hindering complex program execution in commercial space, playing a crucial role in accelerating the growth of the space economy.

Key Findings

Nebex, a pioneering market infrastructure platform dedicated to the space economy, has successfully closed a \$30 million seed investment round, prominently led by GV (Google Ventures). This substantial capital injection, announced alongside a new banking relationship with J.P. Morgan, will serve as a critical catalyst for Nebex to significantly expand its platform. The company aims to effectively bridge sovereign space programs with private enterprises developing innovative technologies for the space industry, thereby addressing the existing void in capital market infrastructure that has historically hampered the execution of complex programs in the commercial space sector. This development is profoundly significant for accelerating the growth and maturation of the global space economy.

Technical Details

Nebex's market infrastructure platform is designed to provide several key functionalities:

- **Funding Matchmaking:** The platform connects investors (e.g., venture capitalists, institutional investors, sovereign wealth funds) looking to finance space projects with space technology development companies (startups, mid-sized firms) in need of capital. This aims to create a more efficient and transparent flow of funds compared to traditional fundraising processes.
- **Project Management Support:** For complex space missions and large-scale projects, Nebex offers tools and services to facilitate coordination, contract management, and progress tracking among multiple stakeholders (government agencies, prime contractors, suppliers).
- **Data and Analytics:** The platform provides real-time data on the space market, trend analysis, and risk assessment tools, empowering investors and companies to make informed decisions.
- **Standardization and Regulatory Compliance:** Nebex offers expertise on legal regulations, export controls, and security standards relevant to commercial space activities, helping participants navigate the complex regulatory landscape.

The investment from GV and the new relationship with J.P. Morgan provide a robust foundation for Nebex to further enhance these functionalities and expand its operations globally.

Background & Context

The space industry is rapidly expanding across sectors like Low Earth Orbit (LEO) satellite constellations, lunar exploration, and space tourism. However, this growth has often been hindered by a lack of appropriate capital market infrastructure. Space technology, in particular, involves high risks and long development cycles, making it challenging to secure funding through traditional financial markets. Nebex aims to fill this gap by strengthening the entire space economic ecosystem, connecting government space initiatives with private sector innovation. Investment from a leading venture capital firm like Google Ventures signals strong confidence in the potential returns and growth prospects of the space economy, likely attracting further investment from other players.

Strategic Significance & Outlook

Nebex's \$30 million seed funding round marks a critical step for the company in establishing itself as a central market infrastructure provider for the global space economy. As the platform expands, more innovative space technology projects will gain access to funding, leading to cheaper and easier access to space. This will accelerate scientific research, commercial services, and human exploration activities in space, ultimately possessing the potential to exponentially expand the scale of the space economy. Nebex's success is expected to be a crucial catalyst for the space industry to mature and achieve a sustainable growth trajectory, fostering a more dynamic and accessible final frontier.

Source: <https://www.afp.com/en/infos/nebex-raises-30m-seed-round-led-gv-build-market-infrastructure-global-space-economy>

#53 NASA to Launch First Nuclear Fission-Powered Deep Spacecraft, 'Space Reactor-1 Freedom,' in Late 2028

Published June 25, 2026 NASA USA

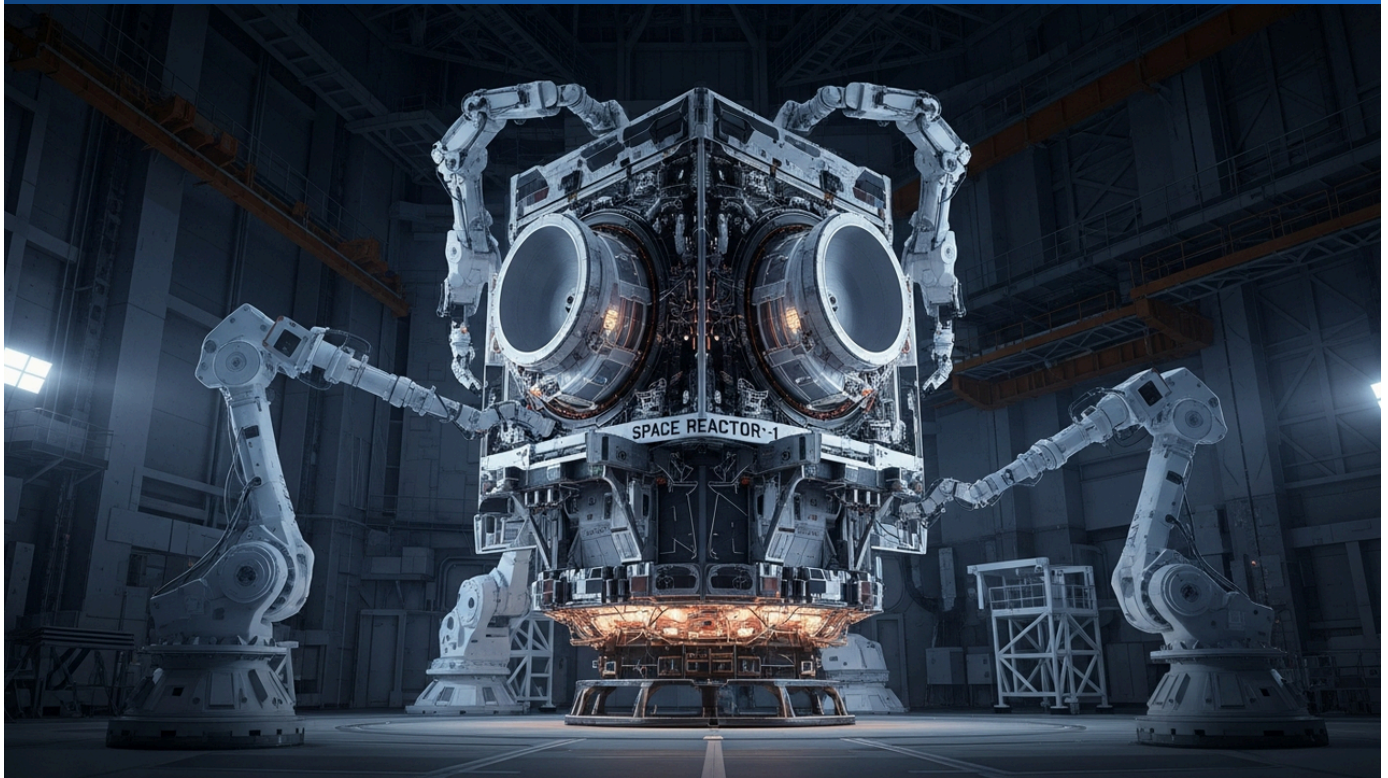

OVERVIEW

NASA announced plans to launch 'Space Reactor-1 Freedom (SR-1 Freedom)' in late 2028, marking the first spacecraft to use a nuclear fission reactor for propulsion beyond Earth orbit. This mission will demonstrate the operational viability of space nuclear power and validate fission surface power technologies crucial for future lunar bases. It initiates a domestic space nuclear industrial base, paving the way for sustained human presence on the Moon and ambitious Mars and deep-space exploration missions.

Key Findings

NASA has announced its intention to launch the 'Space Reactor-1 Freedom (SR-1 Freedom)' spacecraft in late 2028, which will be the first vehicle to utilize a nuclear fission reactor for propulsion beyond Earth's orbit. This pioneering mission represents a significant leap forward in demonstrating next-generation energy and propulsion capabilities for deep-space exploration.

Technical and Operational Details

The primary objective of the SR-1 Freedom mission is to validate the reliability and efficiency of nuclear power generation in space. Specifically, it will test and prove the operational readiness of fission surface power technologies intended for lunar bases. This technology is vital for providing robust and continuous energy to lunar missions, addressing the limitations of solar power during extended lunar nights or periods of insufficient sunlight.

- **Propulsion System:** SR-1 Freedom will incorporate a fission reactor-based thermal or electric propulsion system, offering substantially higher specific impulse and efficiency compared to conventional chemical rockets. This is expected to drastically reduce transit times for deep-space missions and increase payload capacities.
- **Mission Duration:** The mission is designed for several years of operation, allowing for comprehensive assessment of system durability and reliability within the harsh space radiation environment.
- **Technology Readiness:** Developed under NASA's Fission Surface Power Project, the system integrates advanced technologies across reactor design, thermal management, power conversion, and radiation shielding.

Background and Industry Context

Deep-space exploration, particularly human missions to the Moon and Mars, has been constrained by the limitations of conventional propulsion and power systems. The vast amounts of propellant required for long transits and the challenges of providing consistent power through extreme lunar temperature swings and prolonged nights have been persistent hurdles. Nuclear fission propulsion and power generation have long been identified as one of the most promising solutions to these challenges, with research spanning several decades.

Internationally, nations like Russia and China are also actively developing their space nuclear technologies. The launch of SR-1 Freedom solidifies NASA's leading role in the competitive yet collaborative domain of space nuclear technology. Furthermore, it will play a crucial role in strengthening the domestic space nuclear industrial base, which is seen as an essential infrastructure for enabling a sustained human presence on the Moon.

Strategic Significance and Outlook

A successful SR-1 Freedom mission will lay a critical technological foundation for future human expeditions to Mars, permanent scientific outposts on the Moon, and lunar resource extraction initiatives. Fission reactors can provide stable energy not only for propulsion but also for lunar base power, life support systems, mineral processing, and in-situ resource utilization (ISRU) fuel production. This technology demonstration promises to fundamentally transform the landscape of space exploration, opening new frontiers for humanity's deeper and more sustainable ventures into the solar system.

Source: <https://www.nasa.gov/mission/space-reactor-1-freedom/>

#54 Microchip Technology Unveils Radiation-Hardened 6-Output Programmable Clock Generator DSA504RT for Aerospace and Defense

Published June 25, 2026 Microchip Technology USA

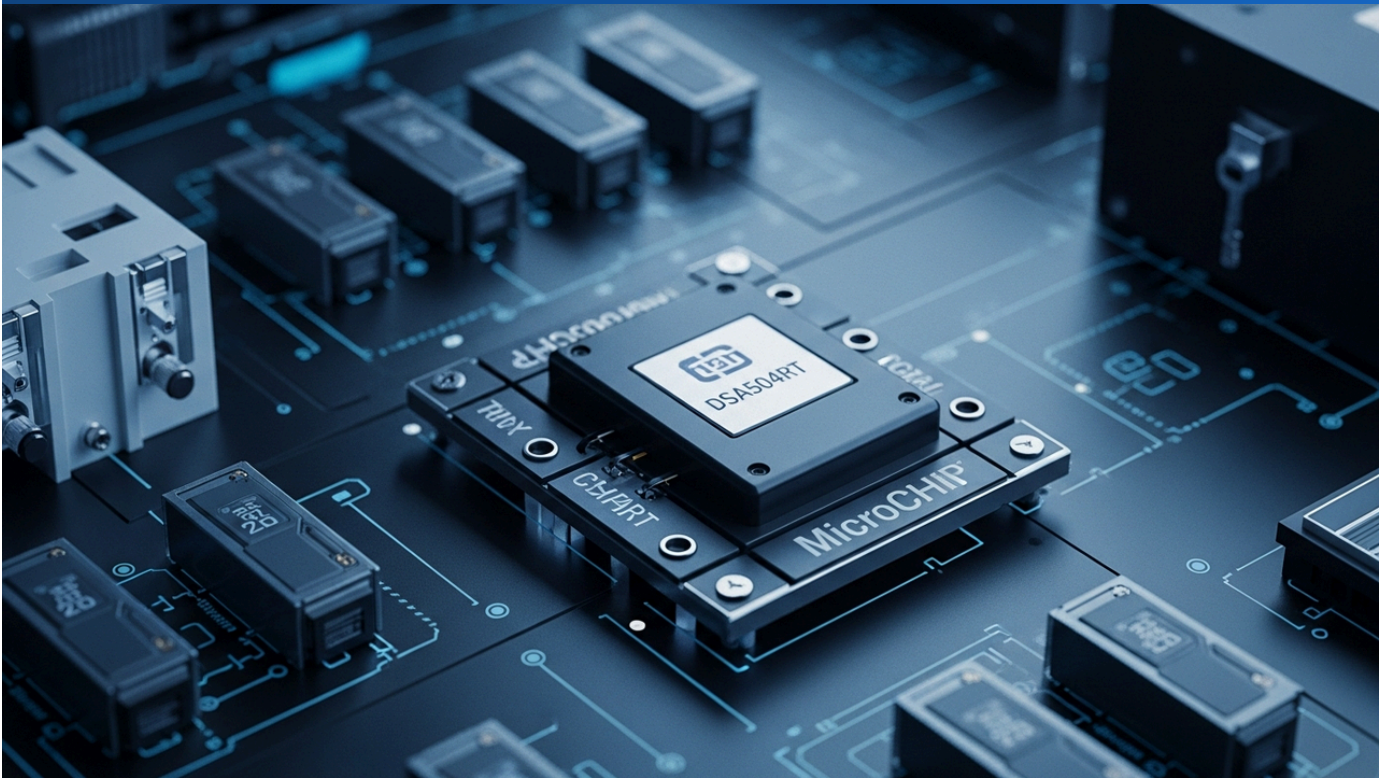

OVERVIEW

Microchip Technology has released the DSA504RT, a radiation-hardened 6-output programmable clock generator designed for demanding aerospace and defense applications. This new device simplifies complex timing architectures by generating multiple clean, phase-aligned frequencies from a single master source. Its introduction significantly reduces the need for discrete oscillators, improving overall system component count and failure rates.

Key Findings

Microchip Technology has announced the launch of its radiation-hardened, 6-output programmable clock generator, the DSA504RT, specifically engineered to meet the stringent timing requirements of aerospace and defense applications. This product represents a critical advancement for enhancing the performance and durability of electronic systems in high-reliability space environments.

Technical and Product Details

The DSA504RT features a unique architecture that enables the generation of up to six independent yet phase-aligned, low-jitter frequencies from a single master clock source. This capability centralizes timing generation, eliminating the need for multiple discrete oscillators and Phase-Locked Loop (PLL) circuits. Consequently, it conserves printed circuit board (PCB) space and reduces the overall complexity of system designs.

- **Radiation Hardness:** Designed to withstand the harsh radiation environments of space, ensuring long-term reliability for mission-critical systems.
- **Programmability:** Offers users the flexibility to program a wide range of frequencies and output formats, catering to diverse application requirements.
- **Reduced Component Count:** By integrating multiple timing components into a single chip, the DSA504RT substantially decreases the bill of materials, simplifying supply chains and inventory management.
- **Improved System Failure Rate:** Fewer components inherently mean fewer potential points of failure, thereby increasing overall system reliability and mission success rates.

Background and Industry Context

In modern satellites, deep-space probes, and high-performance defense systems, precise and stable clock signals are indispensable for increasing data processing speeds and synchronizing complex subsystems. Concurrently, these systems operate in extreme environments characterized by space radiation, wide temperature fluctuations, and vibrations, demanding exceptionally robust electronic components. The development of radiation-hardened components is at the forefront of technological innovation in the space industry, a field where Microchip Technology has been a long-standing contributor.

Integrated clock generators like the DSA504RT are key to achieving high performance within the limited space and power budgets of small satellites, such as CubeSats and SmallSats. Space agencies worldwide, including the European Space Agency (ESA) and the Japan Aerospace Exploration Agency (JAXA), also prioritize strengthening the supply chain for high-reliability components. New product releases from leading semiconductor manufacturers like Microchip are thus expected to accelerate overall industry development.

Strategic Significance and Outlook

The DSA504RT will directly contribute to enhancing the electronic systems of next-generation communication satellites, Earth observation satellites, GPS systems, and deep-space exploration missions. By simultaneously enabling system miniaturization, lower power consumption, and higher reliability, it facilitates more ambitious and cost-effective space missions. This supports the 'New Space' trend, creating opportunities for more players to engage in space activities. There is strong potential for the DSA504RT to become a standard timing solution for future space platforms and defense system designs globally, impacting both governmental and commercial sectors.

Source: <https://www.stocktitan.net/news/MCHP/streamline-spacecraft-timing-architecture-with-microchip-s-radiation-uwkgpyub8gkz.html>

#55 BAE Systems' Endura™ 45nm Radiation-Hardened Space Processor Successfully Validated for Strategic Resilience

Published June 25, 2026 BAE Systems UK

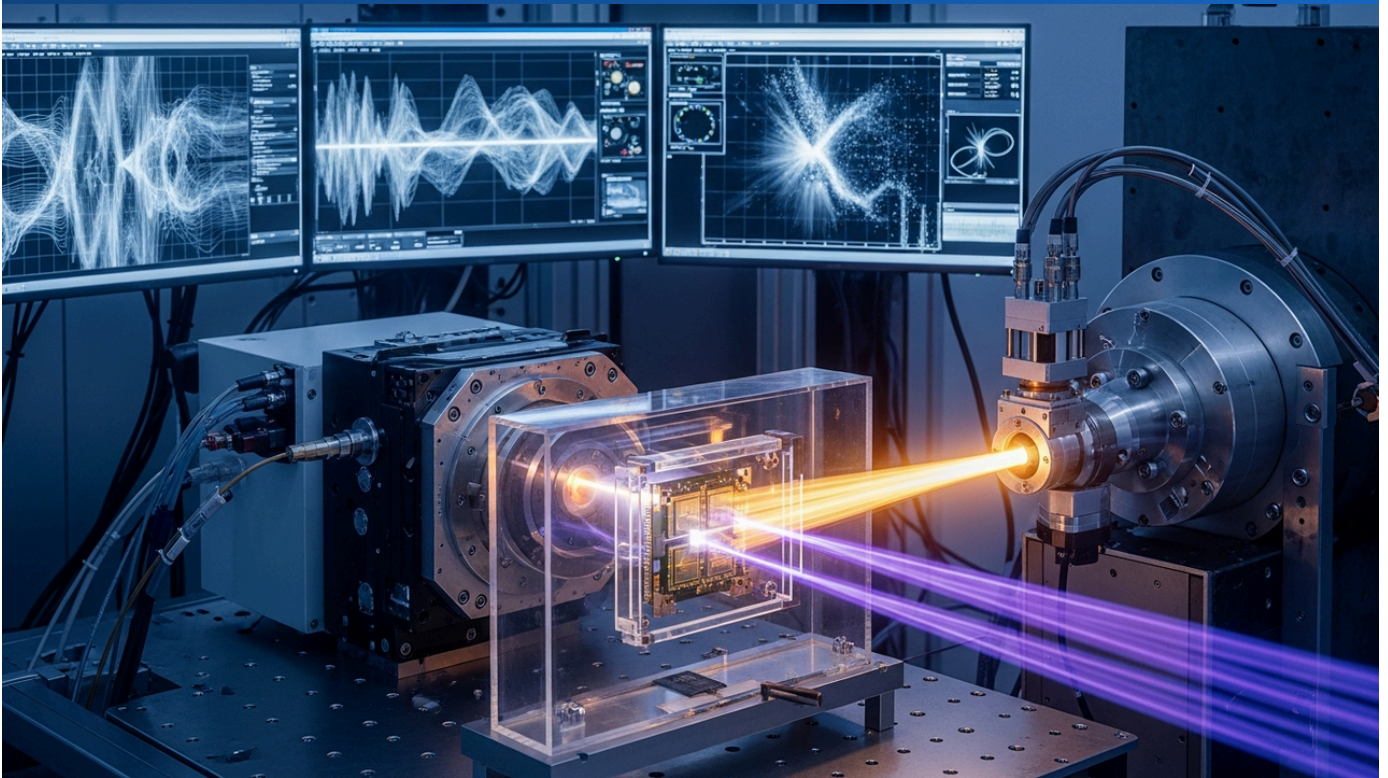

OVERVIEW

BAE Systems announced successful strategic radiation testing of its Endura™ System-on-Chip (SoC) space processor, demonstrating robust operation in both natural space and severe strategic radiation environments. This achievement provides a smaller, lower-power, and more cost-effective computing solution for satellites and deep-space missions compared to existing radiation-hardened systems. The processor leverages BAE Systems' RH45 nm technology combined with GlobalFoundries' 45nm silicon-on-insulator platform.

Key Findings

BAE Systems has announced the successful completion of strategic testing for its innovative Endura™ System-on-Chip (SoC) space processor, which demonstrated exceptional resilience in both natural space radiation and the most demanding strategic radiation environments. This accomplishment signifies a major advancement in the computing capabilities available for next-generation satellites and deep-space missions.

Technical and Product Details

The Endura™ SoC processor was developed by combining BAE Systems' proprietary radiation-hardened 45-nanometer (RH45 nm) technology with GlobalFoundries' commercial 45nm silicon-on-insulator (SOI) platform. SOI technology is highly effective in reducing parasitic capacitance between transistors and improving resistance to soft errors induced by radiation, making it ideal for space applications.

- **Radiation Hardening:** The processor's ability to maintain stable operation was verified against both total ionizing dose (TID) and single-event effects (SEE) encountered in natural space, as well as under higher-level strategic radiation conditions. This ensures it meets the robust performance requirements for military and high-value civilian space assets.
- **Compact, Low-Power, and Cost-Effective:** Compared to conventional radiation-hardened processors, Endura™ achieves significant reductions in size and power consumption, alongside lower manufacturing costs. This makes it particularly suitable for satellite systems with tight space and power budgets.
- **High-Performance Computing:** It delivers high-performance computing essential for advanced data processing, AI integration, and autonomous operations in space, thereby enhancing onboard processing capabilities.

Background and Industry Context

Modern space missions demand systems that can generate more data and execute increasingly complex tasks autonomously in orbit. This necessitates reliable, high-performance computing capabilities akin to those on Earth, yet the space radiation environment poses extreme challenges to semiconductor devices. Radiation can cause data corruption, functional disruptions, and even permanent device damage.

Consequently, highly radiation-hardened processors are critical for the reliability and longevity of all space assets, including communication satellites, Earth observation platforms, military spacecraft, and crewed vehicles.

This success reinforces the technological leadership of U.S. and allied nations in space electronics, bolstering competitiveness against rivals in Europe and Asia. The collaboration with GlobalFoundries highlights an effective approach to adapting commercial semiconductor technologies for space-grade requirements, underscoring the growing importance of private companies in advanced space technology development.

Strategic Significance and Outlook

The Endura™ SoC processor is poised to revolutionize the intelligence and autonomy of space systems by being adopted in next-generation satellite buses, payloads, deep-space probes, and lunar/Martian exploration robots. Its compact and low-power characteristics will accelerate the deployment of small satellite constellations, enabling greater data collection and real-time processing. This technology will advance edge computing in space, making it feasible to run AI and machine learning algorithms in orbit without sole reliance on Earth-based data processing. This will lead to significant advancements in space-based scientific research, commercial services, and defense capabilities.

Source: <https://www.prnewswire.com/news-releases/bae-systems-endura-processor-demonstrates-strategic-radiation-hardened-capability-for-space-missions-302810275.html>

#56 NASA Selects Rocket Lab for PoISIR Ice-Cloud and TSIS-2 Solar Irradiance Missions, Launching from Early 2027

Published June 25, 2026 NASA USA



OVERVIEW

NASA has chosen Rocket Lab as the launch service provider for two critical Earth science missions: PoISIR, which will observe Earth's ice clouds, and TSIS-2, designed to measure solar energy input. PoISIR is scheduled for launch no earlier than June 2027, with TSIS-2 set for early 2027, both on Rocket Lab's Electron rocket. These missions will supply vital data for Earth's climate modeling and protection, significantly advancing global Earth science research.

IN DEPTH

Key Findings

NASA has announced the selection of Rocket Lab as the launch service provider for two critical solar and Earth science missions: the Polarized Submillimeter Ice-cloud Radiometer (PoISIR) and the Total and Spectral Solar Irradiance Sensor-2 (TSIS-2). This decision is instrumental in advancing Earth science research and deepening our understanding of climate change.

Mission Details and Technology

- **PoISIR Mission:** Scheduled for launch no earlier than June 2027, PoISIR is a submillimeter radiometer designed to provide detailed observations of Earth's ice clouds. Ice clouds are known to have a significant impact on Earth's energy balance and climate, yet many aspects of their formation mechanisms and radiative properties remain poorly understood. PoISIR's data will measure the polarization properties of these ice clouds, enabling more accurate assessments of their microphysical structure and their influence on Earth's radiative budget, thereby improving climate model accuracy.
- **TSIS-2 Mission:** Slated for an early 2027 launch, TSIS-2 will measure solar irradiance—the total amount and spectral distribution of solar energy reaching Earth. Variations in solar energy input are a natural driver of Earth's climate variability, and TSIS-2's continuous data will be crucial for tracking long-term solar activity and its impact on Earth's climate. This data will contribute to validating climate models and enhancing the reliability of future climate predictions.
- **Launch Vehicle:** Both missions will utilize Rocket Lab's small launch vehicle, the Electron rocket. Electron is renowned for providing cost-effective and flexible launch services tailored for small satellites and scientific missions.

Background and Industry Context

Earth's climate is a complex system, and changes in ice clouds and solar energy input have widespread global implications, including sea-level rise, extreme weather events, and ecosystem shifts. Accurately understanding and predicting these factors is paramount for the international community to formulate effective climate change mitigation strategies. NASA, through a series of Earth observation missions, continuously monitors and studies Earth's systems, with these new missions being integral to that effort.

The acquisition of significant scientific mission launch contracts by New Space companies like Rocket Lab from major space agencies such as NASA indicates a growing level of technical capability and trustworthiness within the commercial space sector. This reflects increasing competition and the emergence of diverse solutions in the space launch market. The Electron rocket, in particular, is highly regarded for its ability to rapidly and precisely deploy small payloads into specific low Earth orbits.

Strategic Significance and Outlook

The data from PolSIR and TSIS-2 will be made available to the climate science community, supporting international research projects and contributing to reports by the Intergovernmental Panel on Climate Change (IPCC). This will deepen the scientific understanding of Earth's climate change, facilitating the development of more effective mitigation and adaptation strategies. For Rocket Lab, sustained partnership with NASA will further enhance its launch service reliability and technical prowess, serving as a crucial track record for securing future contracts from government agencies and commercial clients. Coupled with the growth of the small satellite market, demand for the Electron rocket is expected to continue to rise.

Source: <https://www.nasa.gov/missions/tsis-2/nasa-selects-rocket-lab-to-launch-sun-earth-science-missions/>

#57 Space-Based AI Infrastructure Poised to Redefine Cloud Computing Market Landscape

Published June 25, 2026 Senior Executive USA



OVERVIEW

Amid soaring demand for AI infrastructure, space-based computing is emerging as a potential game-changer, redefining competition among cloud providers, telecom companies, and AI platforms. The expansion of SpaceX's Starlink network highlights how orbital infrastructure can support AI-related computing and global data mobility. This shift promises to extend services to remote areas, enhance resilience, and foster entirely new competitive dynamics within the computing industry.

Key Findings

With the explosive growth in demand for Artificial Intelligence (AI) infrastructure, space-based computing, particularly orbital data centers, is poised to fundamentally transform the competitive landscape of the traditional cloud computing market. This shift is beginning to profoundly influence the strategies of cloud providers, telecommunications operators, and AI platform developers.

Technical and Market Details

SpaceX's Starlink network provides an early blueprint for how extensive orbital infrastructure can support AI-related computing tasks and global data movement. While AI workloads are predominantly processed in terrestrial data centers today, space-based infrastructure offers several distinct advantages:

- **Extended Coverage and Access:** It can deliver AI services and data processing capabilities to remote and hard-to-reach areas where terrestrial infrastructure is lacking, thereby creating new market opportunities.
- **Enhanced Resilience and Security:** Space-based infrastructure offers a distributed and resilient computing environment less susceptible to ground-based disasters or cyberattacks. Orbital redundancy has the potential to minimize system downtime and enhance overall security posture.
- **Proximity to Data Source:** It allows for direct AI processing in orbit for the vast amounts of data collected by Earth observation satellites and for autonomous space operations. This significantly reduces latency and bandwidth constraints associated with transferring data back to Earth.
- **New Competitive Dynamics:** Investment in space infrastructure offers new avenues for market entrants in cloud computing and provides existing players with novel ways to differentiate their services, potentially reshaping the competitive environment.

Background and Industry Context

Training and inference of AI models demand immense computing resources. This has fueled rapid growth for semiconductor companies like NVIDIA in the AI chip market, but it also escalates data center power consumption and cooling costs. Against this backdrop, the search for new computing venues has intensified, with space emerging as a promising frontier.

The satellite communication market is rapidly expanding due to the advent of Low Earth Orbit (LEO) constellations such as Starlink, enabling high-speed, low-latency communication between space and Earth. This infrastructure development is a prerequisite for offering data processing and AI services in orbit. Governments worldwide are also emphasizing the resilience and autonomy of space infrastructure for national security reasons, suggesting that investment in space AI infrastructure will further accelerate.

Strategic Significance and Outlook

Space-based AI infrastructure is expected to significantly impact the cloud computing market over the next decade. Onboard AI processing for applications like Earth observation, defense, resource exploration, and autonomous spacecraft operations is likely to see early adoption and rapid development. While technical challenges remain (e.g., thermal management, radiation hardening, optimizing data transfer), continuous R&D and investment are expected to overcome these hurdles, leading to a future where space becomes an indispensable computing layer, an extension of the terrestrial digital economy. This evolution will foster the creation of new business models, services, and industries, contributing to the broader expansion of the space economy.

Source: <https://seniorexecutive.com/space-based-ai-infrastructure-cloud-telecom-future/>

#58 Netherlands Aerospace Centre Funds Radiation-Hardened Chip Development for European Space Supply Chain Resilience

Published June 25, 2026 NLR (Netherlands Aerospace Centre) Netherlands

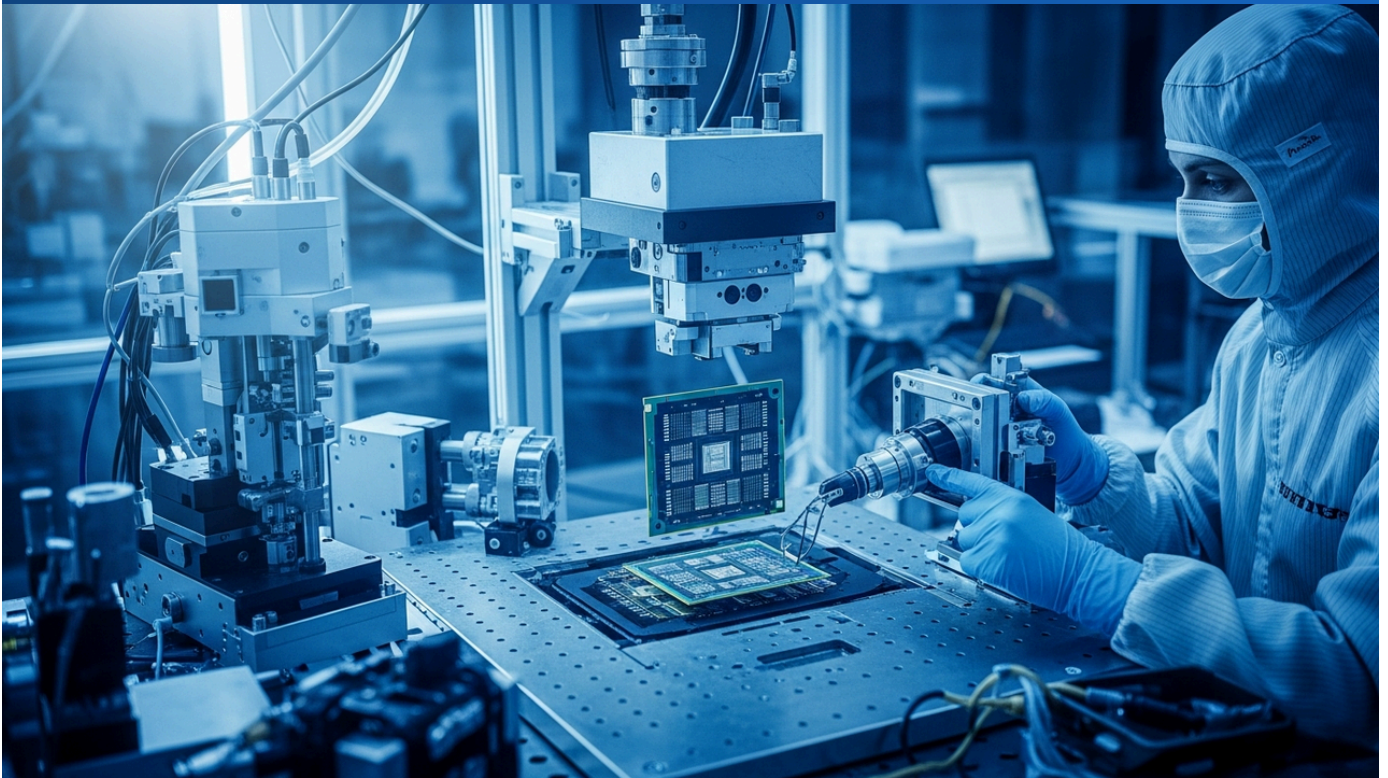

OVERVIEW

The Netherlands Aerospace Centre (NLR) announced funding from Holland High Tech for three projects with SME partners, including the RASSS project with Spherical Systems. RASSS aims to develop radiation-hardened chips for space, reducing Europe's reliance on external supply chains and accelerating chip design processes. This initiative is critical for enhancing Europe's strategic autonomy in space technology.

Key Findings

The Netherlands Aerospace Centre (NLR) has announced securing funding from Holland High Tech, a Dutch high-tech innovation program, for three critical projects undertaken in collaboration with Small and Medium-sized Enterprise (SME) partners. One of these projects focuses on developing radiation-hardened chips for space applications, aiming to enhance Europe's strategic autonomy in the space industry and strengthen its supply chain.

Technical and Project Details

Of particular note is the RASSS (Radiation Assured Semiconductors for Strategic Autonomy) project, a collaborative effort with Spherical Systems. This project is dedicated to the development of high-performance semiconductor chips capable of withstanding the harsh radiation environment of space. Currently, a significant portion of radiation-hardened components for the space industry are sourced from non-European suppliers, which introduces geopolitical risks and supply chain vulnerabilities. The key objectives of the RASSS project include:

- **In-European Development and Production:** Establishing design and manufacturing capabilities for radiation-hardened chips within Europe, thereby reducing dependence on external supply chains.
- **Accelerated Design Processes:** Implementing cutting-edge design tools and methodologies to shorten the development cycle for space-grade chips and accelerate time-to-market.
- **Enhanced Performance and Reliability:** Applying advanced process technologies and design approaches to achieve high levels of radiation hardness and reliability, meeting the stringent requirements of next-generation space missions.

This project directly addresses critical challenges faced by the European space industry: ensuring a stable supply of high-reliability semiconductor components and achieving technological self-sufficiency.

Background and Industry Context

In the space industry, particularly for defense and high-value scientific missions, radiation-tolerant electronic components are indispensable. However, the technology in this domain is highly specialized, requiring substantial investment and advanced expertise for development. This has led to a market dominated by a few players, consistently raising concerns about supply chain vulnerabilities. Amidst escalating geopolitical tensions, ensuring strategic autonomy has become a priority for the European Union (EU).

The Holland High Tech program is part of a national strategy for the Netherlands to maintain international competitiveness in high-tech sectors and drive innovation. NLR, as a leading Dutch aerospace research institute, plays a crucial role in strengthening the innovation ecosystem and supporting practical technology development through collaborations with SMEs. Projects like RASSS align with Europe's space technology roadmap and provide foundational technologies essential for the success of future space missions.

Strategic Significance and Outlook

The success of the RASSS project will significantly enhance the resilience of the European space industry's supply chain and foster new innovations. The availability of European-made radiation-hardened chips will lead to reduced satellite manufacturing costs, shorter development cycles, and an overall strengthening of Europe's competitiveness in space technology. This is a vital component for Europe to solidify its position as a space power and autonomously execute its own space missions. Furthermore, the participation of SMEs in such strategic projects contributes to the growth of the European space startup ecosystem, fostering new jobs and opportunities in the future space economy.

Source: <https://www.nlr.org/newsroom/nieuws/three-nlr-projects-with-sme-partners-receive-funding-from-holland-high-tech/>

#59 Stoke Space and NASA Partner to Scale Nova's Reusable Second Stage Re-entry Technology, Advancing Microgravity Manufacturing

Published June 27, 2026 Stoke Space USA

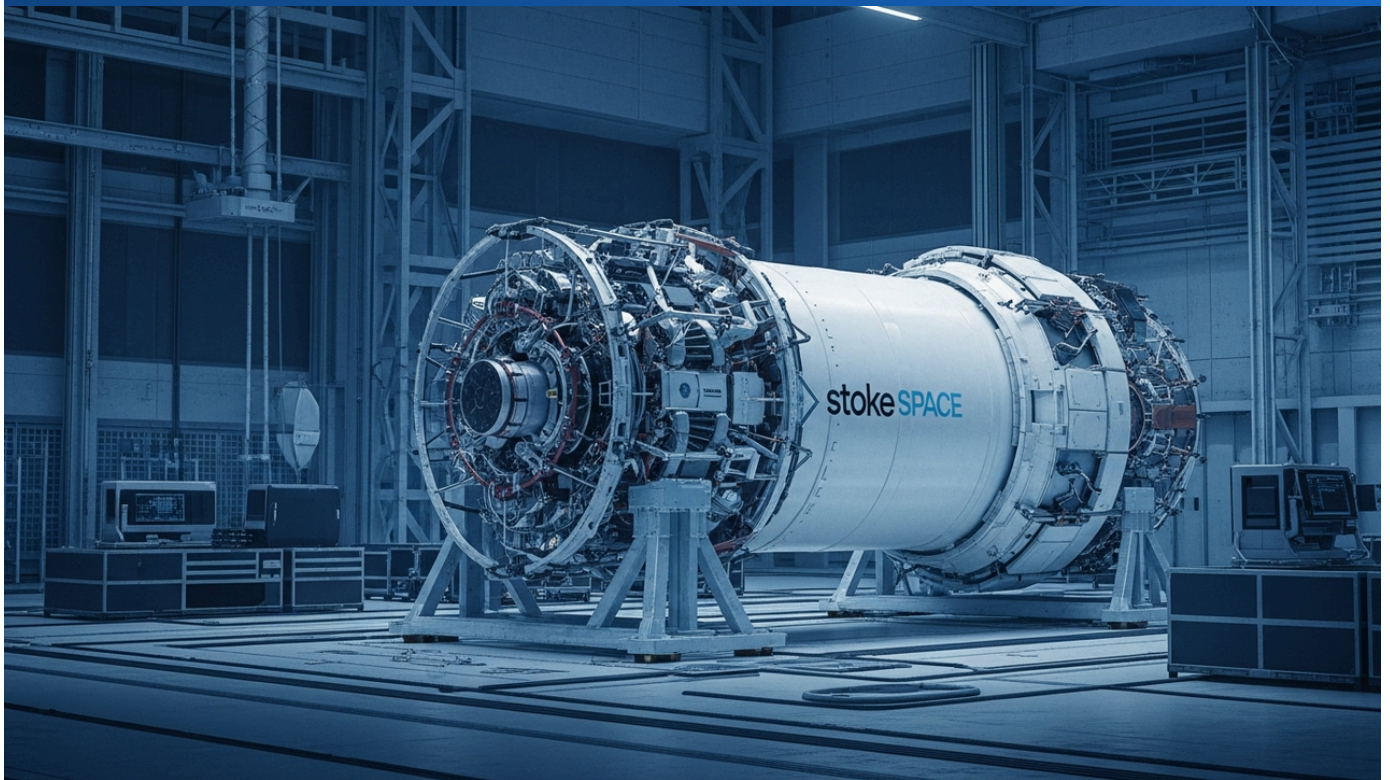

OVERVIEW

Stoke Space announced a new partnership with NASA to enhance the second-stage re-entry capabilities of its fully reusable Nova launch vehicle. This collaboration, fostered through NASA's Space Technology Mission Directorate, aims to drive U.S. space innovation and expand a competitive space economy. Nova's reusable second stage seeks to make reliable downmass from space practical and scalable for emerging markets like microgravity manufacturing, mirroring the affordability of upmass services.

Key Findings

Stoke Space has announced a new partnership with NASA aimed at bolstering the second-stage re-entry technology of its fully reusable Nova launch vehicle. This collaboration is set to invigorate nascent space markets, particularly microgravity manufacturing, by making reliable and affordable downmass (returning goods from space to Earth) practical and scalable, comparable to the cost-effectiveness of upmass (launching goods into space).

Technical and Partnership Details

The partnership was forged through a Collaborative Opportunity Announcement issued by NASA's Space Technology Mission Directorate (STMD), which is mandated to support U.S. space technology innovation and expand a competitive space economy.

- **Nova's Second Stage:** Nova, currently under development by Stoke Space, is a fully reusable two-stage rocket. Its second stage is specifically designed to safely return to Earth and land after deploying payloads into orbit, a capability that also contributes to mitigating space debris.
- **Re-entry Technology Enhancement:** Through the NASA partnership, Stoke Space gains access to NASA's extensive experience and data, enabling it to further refine re-entry capabilities such as thermal shielding systems, aerodynamic control, and precision landing technologies. This collaboration is expected to reduce development risks and accelerate the path to operational readiness.
- **Importance of Downmass Capability:** While traditional reusable rockets have focused on upmass, Nova emphasizes "downmass"—the ability to safely and regularly return materials from space to Earth. This is a critical factor for delivering high-value products manufactured in microgravity environments (e.g., high-quality semiconductors, pharmaceutical crystals, optical fibers) to terrestrial markets.

Background and Industry Context

Reusable rocket technology has been gaining dominance in space transportation since SpaceX's Falcon 9 demonstrated its economic advantages. However, full reusability, particularly of the second stage, remains a significant technical challenge, achieved by only a handful of companies. Stoke Space is tackling this challenge with its advanced full-flow staged combustion cycle engine and unique heat shield design. Government agencies like NASA partnering with private entities to share expertise in specific technological domains is a modern approach accelerating overall space development.

The microgravity manufacturing market, though nascent, holds immense potential for producing high-quality materials and products in space. However, without efficient and cost-effective means to return these products to Earth, the market cannot flourish. Stoke Space's Nova, by addressing this downmass bottleneck, positions itself as a key player in unlocking the growth of the microgravity manufacturing sector.

Strategic Significance and Outlook

The Stoke Space-NASA partnership not only pushes the boundaries of reusable launch technology but also directly contributes to the growth of new space industries, including in-orbit manufacturing, servicing, and space resource utilization. As Nova becomes capable of reliable downmass, microgravity manufacturing companies can plan for larger-scale production, accelerating the market entry of space-produced goods. This evolution will shift the space economy beyond just launch services and satellite operations into a new phase of "manufacturing and utilizing in space," driving long-term economic growth and technological innovation. The partnership also holds significant importance for strengthening U.S. leadership in space technology and enhancing international competitiveness.

Source: <https://www.stokespace.com/stoke-space-and-nasa-partner-to-scale-reusable-launch-and-re-entry/>

#60 Rocket Lab to Acquire Iridium for \$8 Billion, Transforming into Vertically Integrated Space Powerhouse

Published June 29, 2026 Rocket Lab USA

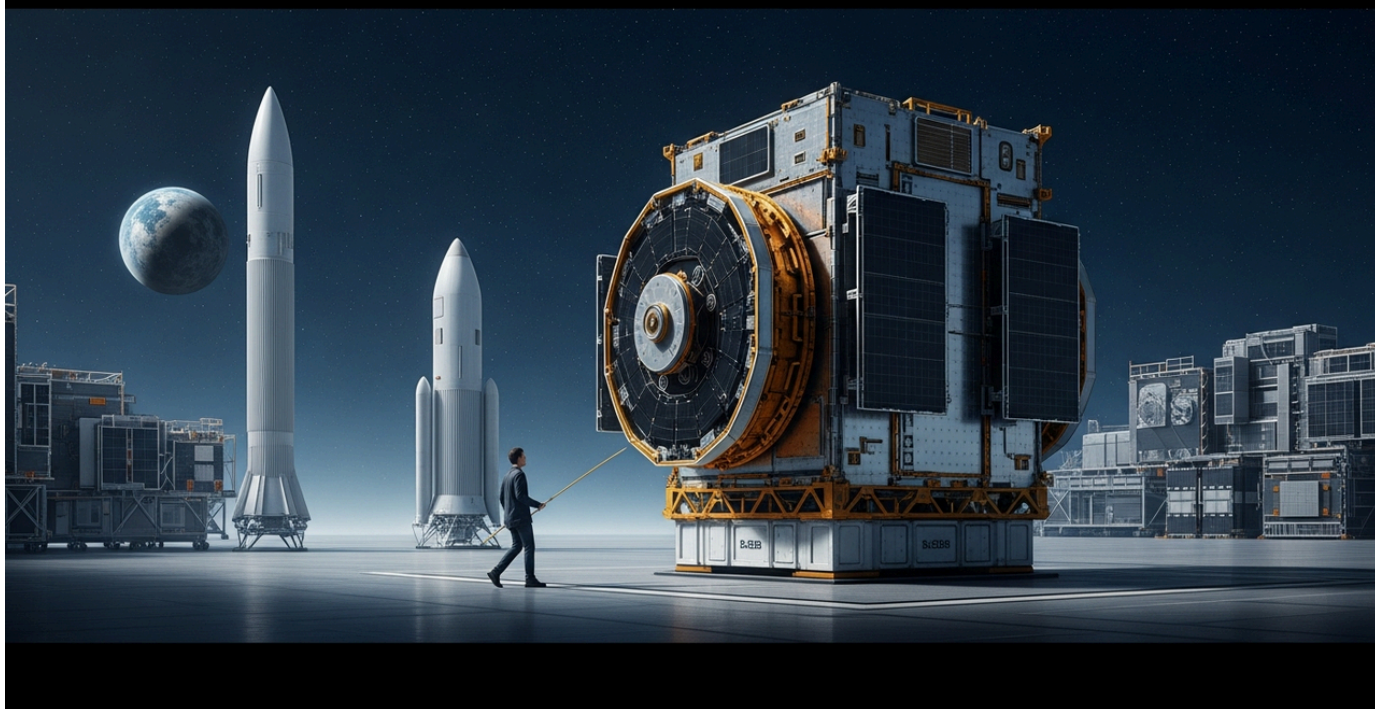

OVERVIEW

Rocket Lab announced its intent to acquire Iridium Communications, a leading satellite communications provider, for approximately \$8 billion. This strategic acquisition will transform Rocket Lab into a fully vertically integrated space powerhouse, encompassing launch services, spacecraft manufacturing, components, and in-orbit services, setting the stage for significant growth. This integration aims to solidify Rocket Lab's leadership in the space industry and substantially expand its comprehensive service delivery capabilities.

Key Findings

Rocket Lab has announced its ambitious plan to acquire Iridium Communications, a prominent satellite communications provider, for approximately \$8 billion. This strategic move signals Rocket Lab's transformation into a "vertically integrated" major player within the space industry, poised to extend its influence beyond launch services to encompass spacecraft manufacturing, components, and in-orbit services.

Acquisition and Integration Details

Iridium is renowned for its robust Low Earth Orbit (LEO) satellite constellation, which provides global satellite phone and low-speed data communication services. Rocket Lab's acquisition of Iridium will bolster its business portfolio in several key areas:

- **Complementary Launch Services:** Rocket Lab's launch capabilities, primarily with its Electron rocket and the developing Neutron rocket, can directly support the deployment and maintenance of Iridium's next-generation constellations.
- **Satellite Manufacturing and Components:** Rocket Lab develops and manufactures its own Photon satellite bus and various satellite components. Combining this with Iridium's expertise in communication satellite manufacturing and operations is expected to yield significant synergies.
- **Expansion of In-Orbit Services:** Iridium's in-orbit assets and operational experience could considerably broaden Rocket Lab's offerings in in-orbit services, such as satellite relocation, refueling, and debris removal.
- **Diversified Customer Base:** The addition of Iridium's extensive customer base, including government agencies, defense, maritime, and aviation sectors, is expected to stabilize revenue streams and drive growth for Rocket Lab.

The \$8 billion acquisition price is groundbreaking for a large-scale integration by a New Space company.

Background and Industry Context

The space industry has been rapidly expanding in recent years, driven by declining launch costs and advancements in small satellite technology, ushering in a wave of commercialization dubbed "New Space." While many companies have specialized in niche areas like launch, satellite manufacturing, operations, or data services, vertical integration is gaining traction as a strategy to enhance cost-efficiency, provide consistent customer service, and accelerate innovation amidst intensifying market competition. This trend mirrors SpaceX's model, which spans from launch services to its Starlink satellite internet service, aiming to establish market dominance through comprehensive service offerings.

Rocket Lab has built a strong track record in the small satellite launch market, but the acquisition of Iridium represents a significant shift in its business model—from a launch provider to a true space platform and services provider. This suggests that the broader space economy is entering a phase of consolidation and scaling.

Strategic Significance and Outlook

This acquisition establishes Rocket Lab as one of the few truly vertically integrated major players in the space industry, enabling it to address a wider range of customer needs and offer end-to-end space solutions. Particularly with growing demand for communication and data services in the defense, government, and commercial sectors, Rocket Lab is poised to secure a formidable market position. The acquisition may also prompt other space companies to consider similar integration strategies, significantly impacting the future restructuring and competitive landscape of the space industry. Ultimately, it is expected to contribute to the democratization of space access and the provision of more diverse and cost-effective space services globally.

Source: <https://www.prnewswire.com/news-releases/rocket-lab-to-acquire-iridium-in-historic-deal-creating-a-fully-vertically-integrated-space-powerhouse-primed-for-growth-302813075.html>

#61 NVIDIA Unveils Space AI Computing Platforms; Starcloud Claims First On-Orbit LLM Training with H100 GPU

Published June 29, 2026 Medium (by Jesus Rodriguez) USA



OVERVIEW

NVIDIA launched new computing platforms for space AI in March 2026, including Space-1 Vera Rubin Module, IGX Thor, and Jetson Orin, rapidly becoming a leading hardware provider in the sector. Companies like Starcloud are leveraging NVIDIA's accelerated computing platforms for in-orbit data centers and autonomous space operations. Starcloud notably claims to have launched Starcloud-1 with an NVIDIA H100 in November 2025 and successfully trained the first large language model (LLM) in orbit, demonstrating a significant breakthrough in space-based AI processing.

Key Findings

NVIDIA, a dominant force in AI hardware, rapidly established itself as a leading provider for space-based artificial intelligence (AI) by unveiling a suite of dedicated computing platforms in March 2026, including the Space-1 Vera Rubin Module, IGX Thor, and Jetson Orin. This strategic expansion has led pioneering companies like Starcloud to adopt NVIDIA's accelerated computing platforms for critical applications such as in-orbit data centers, geospatial intelligence, and autonomous space operations.

Technical and Application Details

NVIDIA's space-tailored platforms are optimized to handle AI workloads in extreme environments, combining high-performance Graphics Processing Units (GPUs) with radiation-hardened designs. Starcloud stands out as a notable example, claiming to have launched 'Starcloud-1' equipped with NVIDIA H100 GPUs in November 2025 and successfully trained the first large language model (LLM) in orbit. This achievement signifies a groundbreaking advancement in space-based AI processing capabilities.

- **Space-1 Vera Rubin Module:** Designed for advanced image processing and data analysis in space telescopes and deep-space exploration.
- **IGX Thor:** A robust, high-performance AI computing unit supporting onboard decision-making for autonomous spacecraft and satellites.
- **Jetson Orin:** A low-power platform enabling AI inference on edge devices like small satellites and robotic arms.
- **Significance of On-Orbit LLM Training:** Training LLMs in orbit significantly reduces latency and bandwidth constraints associated with data transfer between Earth and space. This enhances the autonomy and real-time responsiveness of space missions, allowing for continuous AI model updates and improvements without sole reliance on terrestrial infrastructure.

Background and Industry Context

The evolution of AI is revolutionizing various sectors within the space industry, including data processing, decision-making, and image recognition. Earth observation satellites, communication satellites, and space probes generate vast amounts of data daily. Efficiently processing this data and transforming it into valuable insights necessitates high-performance computing capabilities directly in orbit. NVIDIA, having established leadership in AI hardware for terrestrial data centers and autonomous vehicles, is now extending this technology into space, unlocking a new growth market.

Concepts like in-orbit data centers and edge AI have gained significant attention recently. Performing AI processing where data is generated resolves communication bottlenecks and improves mission responsiveness. The deployment of mega-constellations like SpaceX's Starlink and Amazon's Project Kuiper is laying the groundwork for such space AI infrastructure. Governments and space agencies worldwide are also accelerating investments in space AI technologies to enhance the autonomy and resilience of their national space assets.

Strategic Significance and Outlook

NVIDIA's space AI platforms and the success of on-orbit LLM training by companies like Starcloud herald a new era of autonomy in space. Future space missions will be capable of executing more complex scientific experiments onboard, responding to emergencies without Earth-based commands, and navigating vast deep-space environments autonomously. This technology will not only contribute to cost reduction and efficiency improvements in space exploration but also expand the possibilities for new commercial space activities such as space resource utilization, in-orbit manufacturing, and space tourism. Ultimately, orbital AI infrastructure is expected to integrate seamlessly with terrestrial cloud computing infrastructure, becoming an indispensable part of the global digital economy.

Source: <https://jrodthoughts.medium.com/the-case-for-decentralized-ai-in-space-9141b3ad3096>

#62 U.S. DOE and NASA Partner with Industry for Lunar Fission Surface Power System Demonstration by Late 2020s

Published June 30, 2026 Department of Energy USA



OVERVIEW

The U.S. Department of Energy (DOE) and NASA announced plans to partner with American companies to develop a fission surface power system, aiming for a lunar demonstration by the late 2020s. This system is crucial for providing reliable and sustained energy for long-duration missions on the Moon and Mars. The collaboration will apply the latest innovations in advanced reactor development to lunar power generation.

Key Findings

The U.S. Department of Energy (DOE) and NASA have announced their intention to collaborate with American commercial entities to develop a fission surface power system, targeting a lunar demonstration by the late 2020s. This partnership is designed to establish essential power infrastructure, enabling sustained human presence and scientific activities on the Moon and supporting future Mars missions.

Technical and Partnership Details

A Fission Surface Power System involves deploying a small nuclear reactor on the lunar surface to provide stable electricity, independent of the Moon's prolonged day-night cycles. Given the Moon's approximately 14-day-long night period, during which solar power generation is unfeasible, a fission reactor emerges as an ideal and essential power source for lunar bases and exploration activities.

- **System Components:** The system will typically comprise a reactor core, power conversion system, heat rejection system, and power distribution system. It is engineered for robust and autonomous operation in extreme environments.
- **Leveraging Innovation:** Partnering companies will integrate the latest advancements in reactor design, materials science, and autonomous control technologies to develop a safe, efficient, and scalable system. Terrestrial nuclear industry expertise will be adapted for the unique space environment.
- **Demonstration Goal:** The primary objective is to demonstrate the fission surface power system on the Moon by the late 2020s, establishing its operational track record and reliability, thereby paving the way for larger-scale system deployments in the future.

Background and Industry Context

NASA's Artemis program aims to return humans to the Moon and establish a sustained lunar presence by the late 2020s. Central to this ambitious plan is the need for robust power infrastructure to enable long-duration stays. Previous space missions have relied on solar power or Radioisotope Thermoelectric Generators (RTGs), each with limitations in terms of power output, lifespan, or deployment flexibility. Fission surface power systems are emerging as the only realistic option capable of overcoming these limitations and meeting the large-scale power demands of a lunar outpost.

The U.S. government has designated space nuclear technology development as a national priority. The DOE contributes its nuclear technical expertise, while NASA provides mission requirements and operational experience. This initiative is crucial for maintaining U.S. technological leadership in space and fostering international partnerships and commercial activities. Private sector involvement is key to enabling cost-effective development and rapid implementation.

Strategic Significance and Outlook

The successful deployment of a fission surface power system on the Moon has the potential to fundamentally transform space exploration. A lunar base, powered by a stable energy source, can enhance scientific research, facilitate resource extraction (e.g., water-ice mining, helium-3 utilization), and strengthen its role as a staging point for future Mars missions. This technology will drive the creation of a lunar economy, stimulate commercial activities, and ultimately provide the energy foundation for humanity's expansion throughout the solar system. The collaboration between DOE, NASA, and private industry marks the dawn of a new era in space energy utilization, drawing significant attention from space stakeholders worldwide.

Source: <https://www.energy.gov/ne/articles/5-things-you-need-know-about-fission-surface-power-systems>

#63 UK Establishes First Dedicated Regulatory Pathway for Space-Manufactured Medicines, Accelerating Commercialization

Published June 30, 2026 Orbital Today UK



OVERVIEW

The UK has established the world's first dedicated regulatory pathway to support innovative medicines manufactured in microgravity environments. The Medicines and Healthcare products Regulatory Agency (MHRA) and the UK Space Agency jointly published guidelines outlining a coordinated approach to orbital pharmaceutical production. This framework defines how regulators will collaborate as space-based manufacturing technologies advance, accelerating the commercialization of space-derived therapeutics.

Key Findings

The United Kingdom has announced the establishment of the world's first dedicated regulatory pathway to facilitate the market entry of innovative medicines manufactured in microgravity environments. The Medicines and Healthcare products Regulatory Agency (MHRA) and the UK Space Agency jointly published these pioneering guidelines, providing regulatory clarity and a coordinated approach to space-based pharmaceutical manufacturing. This initiative marks a significant step towards the commercialization of space-derived therapeutics.

Regulatory Pathway Details

The newly established regulatory pathway outlines specific requirements covering everything from in-orbit manufacturing processes and final product quality control to safety assessments and market authorization. Key aspects include:

- **Coordinated Approach:** The MHRA and UK Space Agency will collaborate closely to understand and evaluate challenges unique to space-manufactured medicines, such as exposure to the space environment, radiation effects, and process variations due to altered gravity.
- **Quality and Safety Standards:** Criteria will be set to ensure that space-manufactured medicines meet or exceed the quality, safety, and efficacy standards of terrestrially produced pharmaceuticals. This may include assessing compliance with Good Manufacturing Practice (GMP) standards for in-space production facilities.
- **Innovative Assessment Framework:** A flexible framework will be introduced to scientifically evaluate the unique advantages offered by the space environment, such as its impact on protein crystallization and cell culture, which can yield superior outcomes not achievable on Earth.
- **Promotion of International Cooperation:** The UK anticipates that this regulatory pathway will serve as a model for international cooperation with other regulatory bodies, fostering global advancements in space-derived drug development.

Background and Industry Context

Microgravity environments are known to offer unique advantages for specific manufacturing processes, including protein crystallization, cell culture, and novel material development, often yielding results unobtainable on Earth. Specifically, larger and more homogeneous protein crystals can facilitate high-resolution structural analysis, potentially leading to the development of more effective medicines. While space-based pharmaceutical manufacturing is still in its nascent stages, numerous space startups and research institutions across the U.S., Japan, and Europe are investing heavily in this sector.

However, the lack of clear regulatory frameworks has been a significant barrier to commercializing space-manufactured products on Earth. The UK's initiative is crucial in addressing this regulatory uncertainty and stimulating investment in space manufacturing technologies. Post-Brexit, the UK is actively accelerating investments and regulatory developments in high-tech sectors, including the space industry, to establish its international leadership in science and technology.

Strategic Significance and Outlook

This groundbreaking regulatory pathway in the UK paves the way for making space-based pharmaceutical manufacturing a viable commercial option. It is expected to accelerate the development of new drugs and the improvement of existing ones in microgravity, potentially contributing to novel treatments for many challenging diseases such as neurodegenerative disorders, cancer, and diabetes. Pharmaceutical companies and space startups will now have a clear path to pursue space manufacturing innovations from a UK base, opening new business opportunities. In the long term, this UK model could become a standard for international space pharmaceutical regulation, driving growth in the healthcare segment of the space economy.

Source: <https://orbitaltoday.com/2026/06/30/medicines-produced-in-space-will-soon-have-a-path-to-uk-clinics/>

#64 Microgravity Protein Crystallization Accelerates Drug Development, Promising Improved Insulin Formulations

Published June 30, 2026 The Spaceflight101 Blog USA

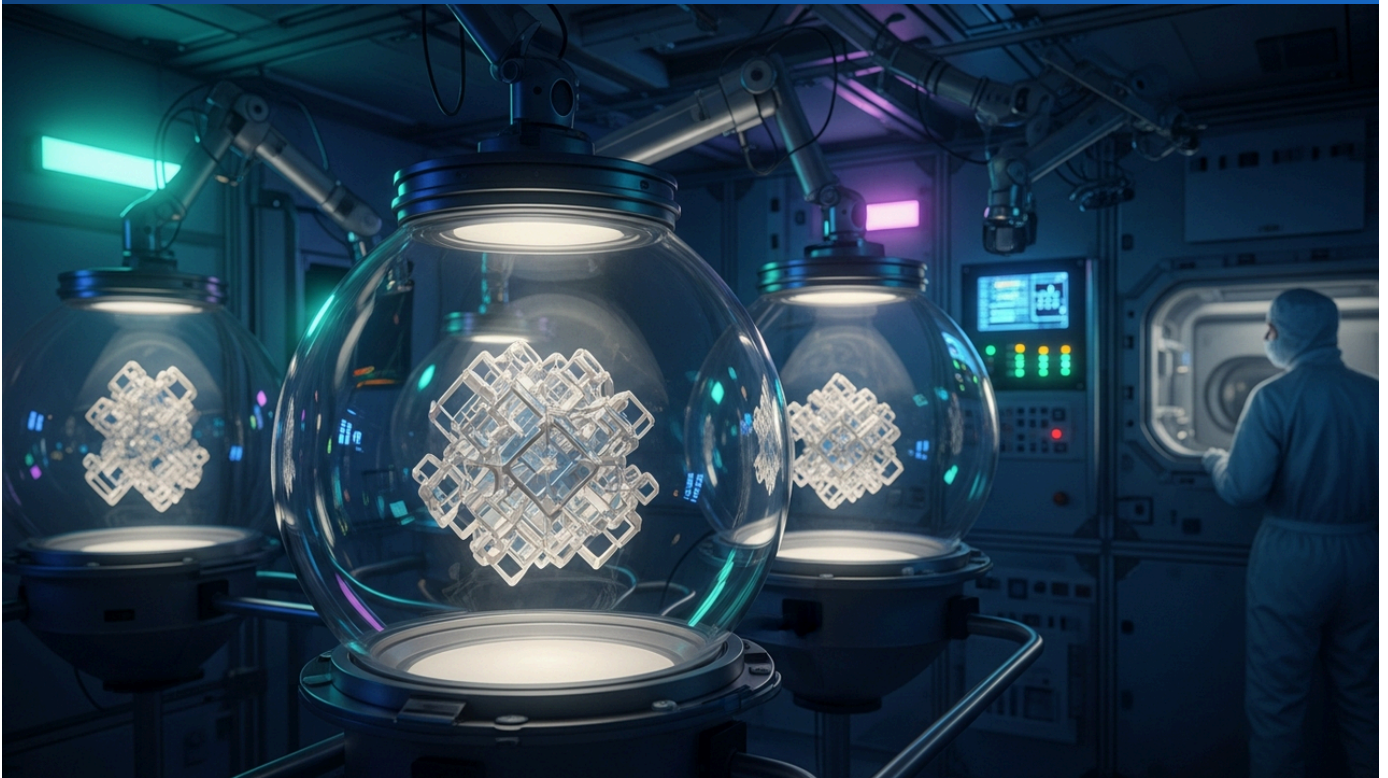

OVERVIEW

Protein crystallization in microgravity is driving significant advancements in drug development, particularly for therapeutic proteins like insulin. Experiments on the International Space Station (ISS) have demonstrated that crystals grown in space are larger and possess more ordered structures than their Earth-grown counterparts. This yields more accurate atomic models, potentially leading to improved insulin formulations for diabetes treatment and broader applications in therapeutic protein and vaccine research and development.

Key Findings

Protein crystallization under microgravity conditions is emerging as a significant breakthrough in pharmaceutical development, holding immense promise particularly for enhancing therapeutic proteins such as insulin. Experiments conducted on the International Space Station (ISS) have repeatedly shown that protein crystals grown in microgravity are larger, more perfect, and possess a more ordered structure compared to those grown on Earth.

Technical and Research Details

Protein crystallization is a critical process for determining the three-dimensional structure of proteins through X-ray crystallography. This structural information is paramount for designing new drugs and elucidating the mechanisms of action for existing medications.

- **Microgravity Effects:** On Earth, gravity and convection can introduce impurities and lead to the formation of imperfect or uneven crystals in protein solutions. In a microgravity environment, these factors are largely eliminated, allowing crystals to grow more slowly, under more controlled conditions, resulting in larger, higher-quality, and more defect-free structures.
- **Quality Improvement:** ISS experiments have demonstrated that a wide variety of proteins, including insulin, yield crystals with an average volume more than double that of Earth-grown crystals and significantly improved internal structural order. Such high-quality crystals provide higher-resolution X-ray diffraction data, enabling more precise elucidation of protein structures at the atomic level.

- **Application Areas:**

- **Diabetes Therapeutics:** More accurate structural information for insulin can optimize its stability, solubility, and pharmacokinetics within the body, leading to the development of more effective diabetes treatments with fewer side effects.
- **Therapeutic Proteins and Enzymes:** Applicable to structural analysis of other therapeutic proteins and enzymes, such as those used in cancer treatments and autoimmune diseases, accelerating the development of novel biopharmaceuticals.
- **Vaccine Research:** By applying this to the structural analysis of viral and bacterial proteins, it could contribute to the development of more effective vaccines and antiviral drugs.

Background and Industry Context

In the early stages of drug discovery, a precise understanding of target protein structures is often a bottleneck. Generating high-quality protein crystals is key to overcoming this. For decades, space-based protein crystallization research has been actively pursued by space agencies such as NASA, JAXA (Japan), and ESA (Europe). In recent years, private companies like Varda Space Industries and Redwire have accelerated investments in commercializing space-based pharmaceutical manufacturing, heightening expectations for industrial applications in this field.

Strategic Significance and Outlook

Advances in microgravity protein crystallization technology are poised to not only improve the efficiency and success rates of drug development but also potentially lead to entirely new therapeutic approaches. As the UK has established a regulatory pathway for space-manufactured medicines, regulatory bodies worldwide are beginning to adapt to this developing field. In the future, in-orbit pharmaceutical manufacturing could complement terrestrial production processes, establishing a competitive advantage in specific niche markets. This is expected to accelerate drug discovery, foster the development of treatments for rare diseases, and ultimately provide better patient care. This technology will be a major driver of growth in the biotechnology sector of the space economy.

Collected: July 03, 2026 | Automated Research System (Gemini API)

#65 Orbital Data Centers Transforming AI Infrastructure Future: Starcloud Demonstrates In-Orbit AI with Nvidia H100

Published July 01, 2026 Lux Research / Kratos Constellations USA



OVERVIEW

Interest in orbital data centers has surged over the past two years, with Starcloud successfully operating Nvidia H100 GPUs in orbit to demonstrate AI inference and training workloads. Axiom Space is also launching orbital data center nodes to support cloud computing services in low Earth orbit. While orbital computing offers strong short-term opportunities for applications where data originates in space (e.g., Earth observation, defense, autonomous space operations), limitations in space-to-Earth data transfer and thermal management remain key challenges.

Key Findings

Over the past two years, interest in orbital data centers has exploded within the space industry. At the forefront of this movement is Starcloud, which has successfully operated Nvidia H100 GPUs in orbit, demonstrating both AI inference and training workloads in space. Concurrently, Axiom Space is launching orbital data center nodes to support cloud computing services in Low Earth Orbit (LEO), signaling the rapid commercialization of space AI infrastructure.

Technical Challenges and Opportunities

Orbital data centers aim to address communication bottlenecks and enable real-time decision-making by performing AI processing on data generated in space, rather than relying solely on terrestrial data centers. Current primary application areas include:

- **Earth Observation:** Satellites collect vast amounts of imagery and sensor data. Processing this data immediately in orbit and transmitting only critical information to Earth can drastically reduce data downlink volumes.
- **Defense and Security:** Essential for time-sensitive AI processing in missions such as early missile warning, space-based threat tracking, and onboard analysis of reconnaissance data.
- **Autonomous Space Operations:** Enables advanced autonomy for spacecraft, including fault diagnosis, trajectory optimization, space debris avoidance, and autonomous navigation for lunar and Martian rovers, minimizing reliance on Earth-based intervention.

However, several significant challenges persist for orbital computing:

- **Space-to-Earth Data Transfer Limitations:** Despite advancements in high-speed data transfer, moving large volumes of data between space and Earth still faces bandwidth and latency constraints. While in-orbit AI mitigates this, transmitting results still requires communication.
- **Thermal Management:** Space features extreme temperature differentials and a vacuum environment, making efficient heat dissipation from high-performance GPUs and CPUs a major engineering challenge.

- **Radiation Hardening:** Space radiation can damage semiconductor devices, necessitating radiation-hardened designs, which impacts cost and performance.
- **Power Supply:** AI workloads consume significant power, making reliable power sources (e.g., solar panels, RTGs, small nuclear reactors) crucial.

Background and Industry Context

The increasing complexity of AI models and the explosion of data volumes are placing immense strain on terrestrial data center infrastructure. Against this backdrop, the search for new computing venues has intensified, with space attracting attention for its unique characteristics: vast line-of-sight, independence from terrestrial geopolitical risks, and proximity to data sources. The development of space-specific products by major AI hardware vendors like Nvidia clearly underscores the market's potential.

Private space companies, driven by the deployment of mega-constellations such as SpaceX's Starlink and Amazon's Project Kuiper, are significantly reducing the cost of in-orbit infrastructure, thereby enhancing the feasibility of space AI infrastructure. Governments worldwide are also accelerating investments in orbital AI infrastructure to secure information superiority in space.

Strategic Significance and Outlook

Orbital data centers are anticipated to offer strong short-term opportunities, particularly for applications where data originates in space, such as Earth observation, defense, and autonomous space operations. In these fields, the need for real-time processing is high, and data transfer delays directly impact mission success, making in-orbit edge AI indispensable. In the medium to long term, as technical challenges are overcome, new commercial activities like space manufacturing and space resource utilization will also benefit from orbital computing. Space AI infrastructure is poised not only to drive the development of the space economy but also to build a future where it integrates seamlessly with terrestrial digital economies. Investors and policymakers should pay close attention to the strategic value and growth potential of this emerging sector.

#66 Space Oncology Breakthroughs: Microgravity Drug Discovery to Revolutionize Cancer Treatment by Accelerating Cytoskeletal Changes and Spheroid Formation

Published July 03, 2026 The Hindu India

#70 Advancements in space oncology: microgravity drug discovery revolutionizing cancer treatment, accelerating cytoskeletal changes and spheroid formation

Space oncology investigates how microgravity and cosmic radiation impact cancer

Summary

The Hindu, 2026 The Hindu, India

OVERVIEW

Space oncology is a rapidly advancing field investigating how microgravity and space radiation impact cancer progression and treatment. Researchers have discovered that microgravity alters cellular cytoskeletons and accelerates spheroid formation in cancer cells, potentially speeding up drug discovery and reducing animal testing. Moreover, microgravity enables the creation of more uniform protein crystals and lower-viscosity biopharmaceuticals, fostering the development of more stable formulations.

Key Findings

Space Oncology is a rapidly evolving research field systematically investigating the effects of microgravity and space radiation on cancer progression and treatment. Recent discoveries in this domain have revealed that microgravity induces changes in the cytoskeleton of cancer cells and promotes the formation of 3D cellular aggregates, or spheroids. This unique environment holds the potential to dramatically accelerate the drug discovery process and reduce the need for animal testing.

Research and Technical Details

The microgravity environment provides unique physical conditions for cells that are difficult to replicate on Earth. Past research has particularly highlighted the following aspects:

- **Cytoskeletal Changes:** Microgravity causes reorganization of the cytoskeleton (e.g., actin and microtubules) in various cells, including cancer cells. This alters cell morphology, motility, and adhesion, offering new insights into the mechanisms of cancer proliferation and metastasis.
- **Accelerated Spheroid Formation:** In microgravity, cancer cells tend to spontaneously form 3D spheroids more readily. These spheroids are considered to more accurately mimic the structure and physiological characteristics of in vivo tumor tissue than terrestrial 2D cell cultures or common 3D culture models. This provides a more clinically relevant model for anticancer drug screening and personalized medicine research.
- **Expedited Drug Discovery Process:** The use of high-quality spheroid models leads to clearer elucidation of drug mechanisms, faster identification of effective drug candidates, and improved accuracy in drug toxicity testing. This enhances the efficiency of early-stage drug development, potentially significantly reducing the time and cost associated with traditional animal testing.

- **Protein Crystallization and Biopharmaceuticals:** Microgravity promotes the growth of more uniform and higher-quality protein crystals, which in turn improves the precision of drug target structural analysis. Furthermore, in biopharmaceutical manufacturing, it enables lower-viscosity formulations, contributing to the development of more stable and long-shelf-life drugs.

Background and Industry Context

Cancer drug development is a highly time-consuming and costly process, with limitations of animal models and high failure rates in clinical trials posing long-standing challenges. The microgravity environment offers an innovative approach to address these issues. The International Space Station (ISS) serves as a unique platform for microgravity research, with scientists and companies from diverse fields conducting experiments in space. Space-based cellular research is gaining attention as a potential solution to resolve drug discovery bottlenecks faced by the pharmaceutical industry and establish more efficient and ethical research methods.

As evidenced by the UK's establishment of a regulatory pathway for space-manufactured medicines, countries are beginning to recognize the unique scientific and commercial opportunities that space offers. The coverage of this topic by The Hindu, an Indian media outlet, indicates a growing global interest in space medicine and drug discovery.

Strategic Significance and Outlook

The advancements in space oncology hold the potential to revolutionize the future of cancer treatment. Cancer research under microgravity will contribute to more efficient drug screening, improved precision in personalized medicine, and the discovery of novel therapeutic targets. In the future, in-orbit experimental facilities are expected to become an integral part of the drug discovery pipeline, complementing terrestrial laboratories. This will allow patients to access more rapid and effective treatments, while the pharmaceutical industry accelerates innovation and creates new value in the healthcare sector of the space economy. Investments in life sciences research in space are anticipated to expand further, bringing substantial contributions to human health and well-being.

Collected: July 03, 2026 | Automated Research System (Gemini API)

#67 Teledyne e2v's Space-Grade 10-bit 12.8 GSps Ka-Band ADC 'EV10AS940' Achieves Zero SEL in Radiation Testing

Published July 01, 2026 Teledyne e2v Semiconductors UK

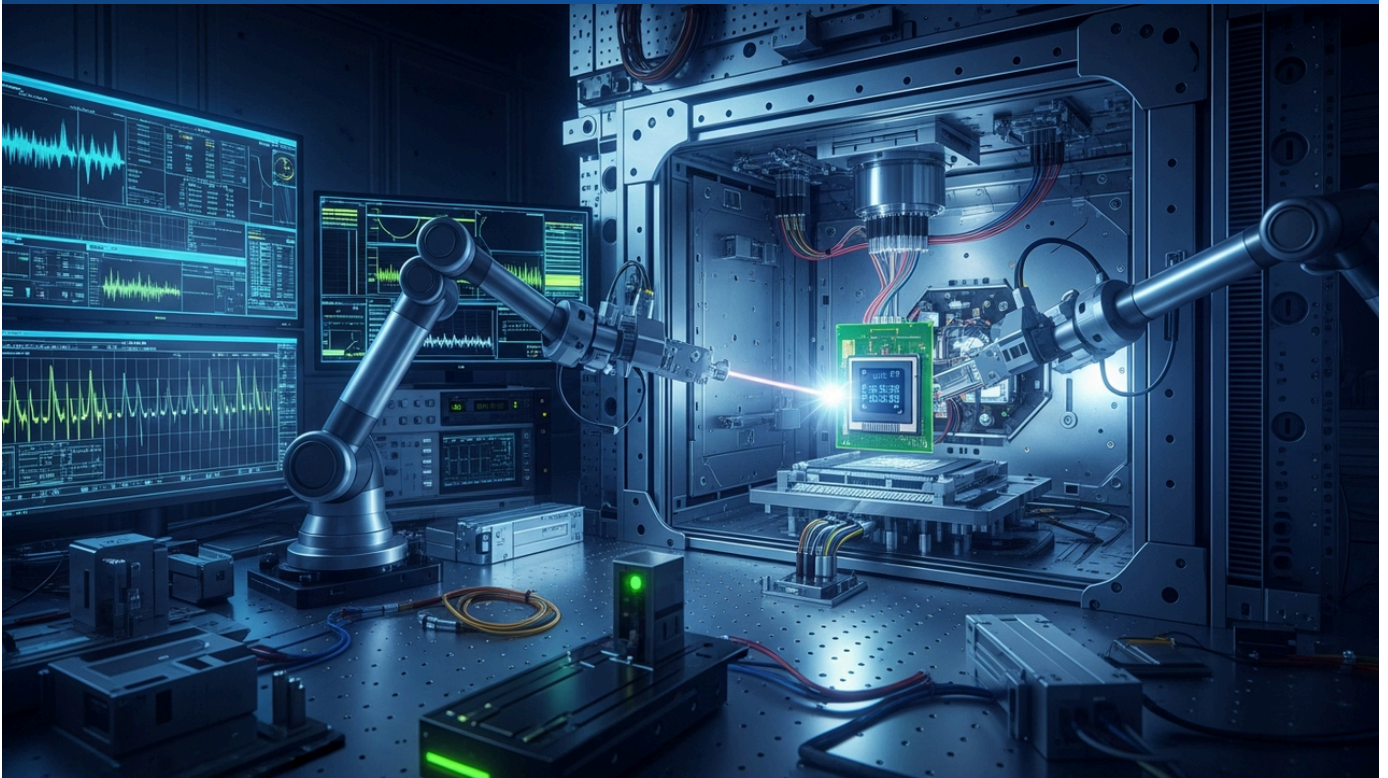

OVERVIEW

Teledyne e2v Semiconductors announced new radiation test results for its space-grade analog-to-digital converter (ADC), the EV10AS940 (10-bit, 12.8 GSps, Ka-band capable). The rigorous testing campaign observed no Single Event Latch-up (SEL) events, with all tested devices remaining fully functional and showing no degradation under maximum Linear Energy Transfer (LET) levels, high temperature, and high supply voltage conditions. This confirms the exceptional robustness of the ADC, developed for demanding space payloads and mission-critical applications.

Key Findings

Teledyne e2v Semiconductors has announced that its space-grade ADC, the EV10AS940 (a 10-bit, 12.8 GSps, Ka-band capable analog-to-digital converter), demonstrated exceptionally high resilience in recent radiation testing. The absence of any Single Event Latch-up (SEL) events, even under the most extreme conditions, and the full functionality of all tested devices without degradation, marks a groundbreaking achievement for next-generation space missions.

Technical and Testing Details

The EV10AS940 is a high-performance ADC specifically designed for demanding space payloads and mission-critical applications, including Ka-band communications, high-performance radar, and electronic warfare systems. Its outstanding performance was substantiated through rigorous testing:

- **Single Event Latch-up (SEL) Immunity:** SEL is a severe malfunction caused by space radiation particles striking a semiconductor device, potentially leading to device destruction. In these tests, no SEL events were detected despite irradiation up to maximum Linear Energy Transfer (LET) levels (the amount of energy deposited by a radiation particle as it passes through a material). This clearly demonstrates the EV10AS940's remarkably high SEL immunity.
- **Total Ionizing Dose (TID) Tolerance:** The cumulative effect of total radiation dose over long-duration missions was also evaluated, confirming the device's ability to maintain performance over extended periods.
- **Operating Conditions:** Testing was conducted under high-temperature and high-supply voltage conditions, which are particularly stressful for devices. The absence of functional degradation under these conditions guarantees high reliability across diverse space mission profiles.
- **Performance Specifications:** A 10-bit resolution and a high sampling rate of 12.8 Gigasamples per second (GSps) are essential for accurately digitizing wide-bandwidth signals, significantly enhancing communication and sensing capabilities in the Ka-band (26.5–40 GHz).

Background and Industry Context

Modern space missions demand faster, higher-capacity data transmission, high-resolution Earth observation, and complex scientific experiments, all of which require highly reliable and high-performance electronic components. Space is an extremely harsh environment for semiconductor devices, exposed to high-energy particles from the sun, galactic cosmic rays, and radiation from the Van Allen belts. Radiation can cause various functional failures, ranging from bit flips (soft errors) to permanent circuit damage (hard errors).

Teledyne e2v Semiconductors has a long-standing track record of providing high-performance, high-reliability semiconductor solutions for the aerospace and defense industries. The test results for the EV10AS940 reaffirm the company's position as a global leader in the design and manufacturing of space-grade components. This type of technological advancement plays a crucial role in the development of next-generation space systems promoted by space agencies worldwide, including the European Space Agency (ESA) and the Japan Aerospace Exploration Agency (JAXA).

Strategic Significance and Outlook

The EV10AS940's superior radiation tolerance and high-speed data processing capabilities will dramatically enhance data acquisition and transmission capacities in next-generation communication satellites, Earth observation satellites, deep-space probes, and military reconnaissance satellites. The evolution of Ka-band technology, in particular, contributes to the realization of satellite internet, high-definition image transmission, and real-time communications. The adoption of this device will allow mission designers to mitigate reliability concerns when developing more complex and ambitious payloads, enabling the construction of higher-performance, longer-life space systems. This will accelerate innovation across the entire space industry and foster the realization of more data-driven space applications. Teledyne e2v is expected to further strengthen its position as a key supplier in the space economy through this technology.

Source: <https://uk.finance.yahoo.com/news/teledyne-e2v-strengthens-space-grade-070000747.html>

#68 Relativity Space Advances Terran R Reusable Launch Vehicle for LEO Constellations, Securing Over \$3 Billion in Contracts

Published July 02, 2026 Relativity Space USA



OVERVIEW

Relativity Space is actively developing its fully reusable two-stage launch vehicle, Terran R, aiming to provide reliable, routine, and cost-effective access to space for commercial, government, and scientific missions. Terran R is optimized for the rapidly growing Low Earth Orbit (LEO) satellite constellation market, expanding launch capabilities for next-generation communication, Earth observation, and exploration payloads. The vehicle has already secured over \$3 billion in launch service contracts with government, commercial, and telecommunications customers.

Key Findings

Relativity Space is vigorously advancing the development of its fully reusable two-stage launch vehicle, Terran R. The company's objective is to provide reliable, routine, and cost-effective access to space for commercial clients, government agencies, and scientific missions. With over \$3 billion in launch service contracts already secured, there is significant anticipation for both its technology and business model.

Technical and Contract Details

Terran R aims to deploy large payloads (in the multi-ton class) into Low Earth Orbit (LEO) and then fully recover and reuse both the first and second stages of the rocket, a capability comparable to SpaceX's Falcon 9 and Starship. This complete reusability is crucial for dramatically reducing launch costs and increasing launch frequency.

- **Leveraging 3D Printing Technology:** Relativity Space utilizes its core technology of large-scale metal 3D printing (the Stargate system) for manufacturing Terran R. This approach significantly reduces part count, shortens manufacturing lead times, and enhances design flexibility. A lower part count also contributes to improved reliability.
- **Target Market:** Terran R is optimized for the rapidly growing LEO satellite constellation market. This market involves deploying thousands of satellites to provide global internet communication, Earth observation, and Internet of Things (IoT) services.
- **Launch Capability:** It offers the capacity to launch next-generation communication satellites, Earth observation satellites, and scientific exploration and research payloads at a lower cost.
- **Secured Contracts:** The securing of over \$3 billion in launch service contracts from government, commercial, and telecommunications customers demonstrates strong market confidence and demand for Terran R. This also provides a crucial funding source to support development costs.

Background and Industry Context

Reusable rocket technology has become the standard for space transportation since SpaceX revolutionized the market with its technology and business model. Relativity Space is building on this trend while differentiating itself through the wholesale adoption of its proprietary 3D printing technology. Traditional rocket manufacturing has relied heavily on complex supply chains and manual labor, but 3D printing fundamentally transforms this by enabling automated and accelerated manufacturing.

The LEO constellation market is projected to continue its expansion with large-scale projects like OneWeb, Amazon Kuiper, and Starlink. Building these constellations necessitates the ability to launch a large number of satellites quickly and economically, and Terran R is positioned to meet precisely this demand. The U.S. space industry is striving to maintain its technological leadership through government support and private sector innovation.

Strategic Significance and Outlook

If successfully developed, Terran R will establish Relativity Space as a key player in the global space transportation market. Full reusability and manufacturing innovation through 3D printing could further drive down launch costs and make access to space even more accessible. This would enable more companies and research institutions to participate in space activities, accelerating the overall expansion of the space economy. Existing satellite operators and new entrants, in particular, are expected to welcome cost-effective heavy-lift launch services like Terran R. This technology is anticipated to diversify business models in space and play a vital role in advancing humanity's utilization of space to the next level.

Source: <https://www.satnow.com/news/details/5452-relativity-space-advances-terran-r-reusable-launch-vehicle-for-leo-constellations>

#69 NASA Confirms Orion Spacecraft Heat Shield Design Safety for Artemis II Mission

Published June 30, 2026 NASA Ames Partnerships Office Annual Report USA

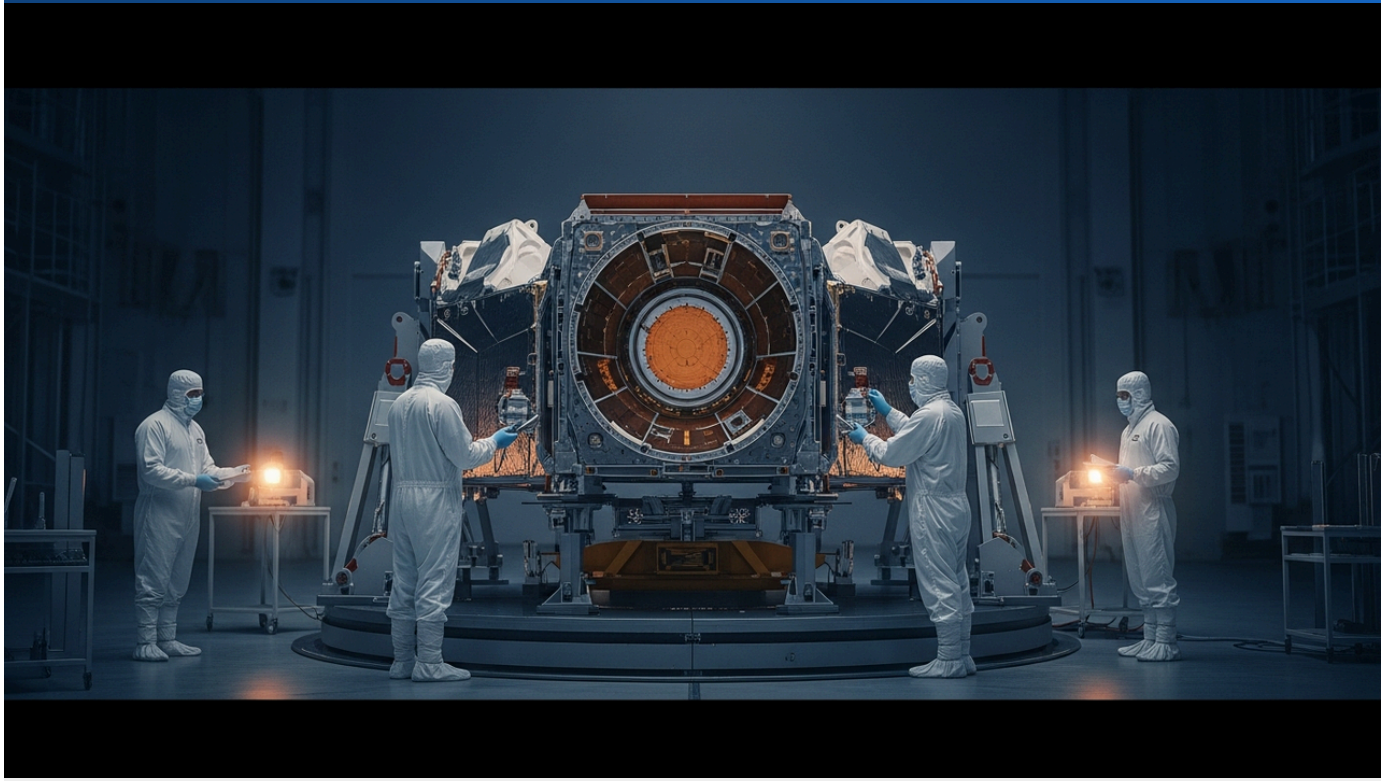

OVERVIEW

NASA Ames Research Center engineers have confirmed the safety of the Orion spacecraft's heat shield material for the Artemis II mission, based on data analysis from Artemis I. This heat shield technology is critical for protecting astronauts from extreme temperatures during atmospheric re-entry. This safety confirmation marks a pivotal milestone for ensuring future astronauts can safely travel to and from deep space.

Key Findings

Engineers at NASA Ames Research Center have announced the confirmation of the safety of the heat shield design for the Orion spacecraft, which will carry astronauts on the Artemis II mission. This decision is based on detailed data analysis from the uncrewed Artemis I flight, validating that the heat shield can reliably protect the crew from extreme temperatures during atmospheric re-entry. This achievement represents a critically important step for the Artemis program's goal of safely transporting humans to deep space and returning them to Earth.

Technical and Testing Details

The Orion spacecraft's heat shield is designed to protect the crew and internal systems from the scorching temperatures, reaching several thousand degrees Celsius, generated during Earth re-entry. Its main technical features and the validation process are as follows:

- **PICA (Phenolic Impregnated Carbon Ablator) Material:** Orion's heat shield utilizes PICA material, developed by NASA. This ablative material dissipates heat by charring and eroding during re-entry, minimizing heat transfer to the spacecraft's interior.
- **Data Analysis from Artemis I:** The uncrewed Artemis I mission, conducted in 2022, orbited the Moon and re-entered Earth's atmosphere at high speed. Extensive data, including temperature, pressure, and heat flux measurements from sensors strategically placed on the heat shield, were collected. Ames researchers meticulously analyzed this data to assess the material's performance, ablation behavior, and structural integrity.
- **Safety Confirmation:** The analysis confirmed that the heat shield's performance matched predictive models and fully met the safety margins required for a crewed re-entry during Artemis II. This validates the reliability of the material selection, design, and manufacturing processes.

Background and Industry Context

Atmospheric re-entry is one of the most perilous and complex phases of spaceflight. Since the Apollo program, NASA has been a world leader in re-entry thermal management technologies. For the Artemis program, the Orion spacecraft will re-enter at higher speeds from farther deep space than Apollo, demanding even greater performance and reliability from its heat shield. This safety confirmation is the culmination of years of intensive research, development, and stringent testing.

NASA Ames Research Center is a crucial facility with expertise in thermal protection systems, aerodynamics, and planetary atmospheric entry. Through partnerships with commercial companies, it also contributes to establishing safety standards for commercial spaceflight. This validation signifies the maturation of a key foundational technology for future lunar and Martian exploration missions.

Strategic Significance and Outlook

The confirmation of the Artemis II heat shield design's safety instills significant confidence for the upcoming Artemis II mission, planned for 2026 or later, which will see astronauts orbit the Moon. The success of the heat shield dramatically enhances the feasibility of future Artemis III (lunar landing) and subsequent crewed Mars missions. Safe and reliable re-entry technology is an indispensable element for expanding human activity in deep space and protecting astronaut lives. This achievement also contributes to advancements in safety technology across space tourism and the broader space industry, marking a critical step towards making the dream of space travel a reality for more people.

Source: <https://www.nasa.gov/ames-partnerships/annual-report-2025/>

Collected: July 03, 2026 | Automated Research System (Gemini API)

#70 ESA Supports Microgravity Automated Screening & Tissue Modeling (MAST) Feasibility Study to Accelerate Drug Discovery in Neurodegeneration and Oncology

Published July 02, 2026 ESA Space Solutions Europe

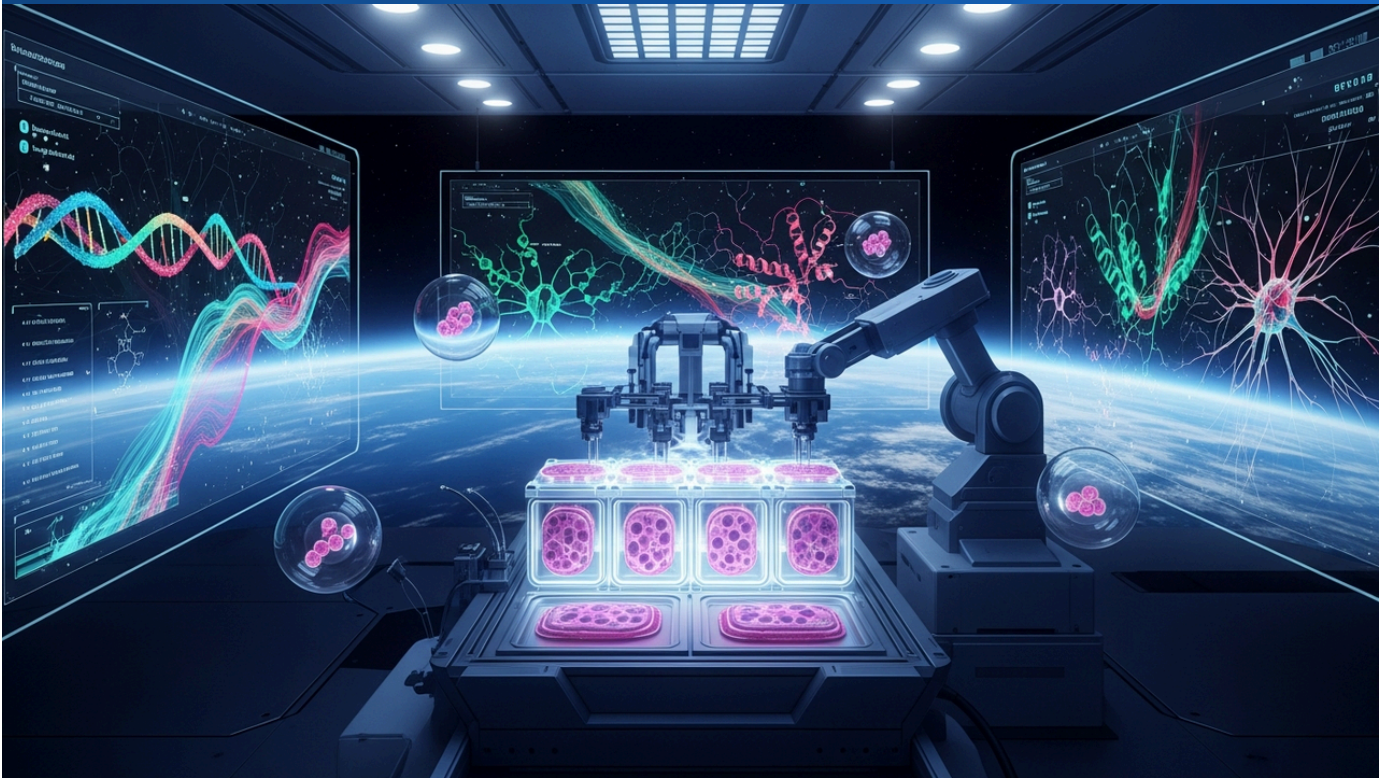

OVERVIEW

ESA Space Solutions is supporting the Microgravity Automated Screening & Tissue Modeling (MAST) feasibility study to assess Exobiosphere's proposed On-Orbit High-Throughput Screening (OHTS) platform. OHTS is envisioned as a commercial service offering automated high-throughput cell culture experiments, drug screening, and tissue modeling in microgravity. This study aims to accelerate drug discovery in fields like neurodegenerative diseases and oncology by providing access to physiologically relevant biological models that cannot be replicated on Earth.

Key Findings

ESA Space Solutions is backing the Microgravity Automated Screening & Tissue Modeling (MAST) feasibility study, which aims to evaluate the viability of Exobiosphere's proposed On-Orbit High-Throughput Screening (OHTS) platform. This pioneering initiative seeks to provide access to more physiologically relevant biological models for fields such as neurodegenerative diseases and oncology—models that are difficult to replicate on Earth—thereby significantly accelerating the drug discovery process.

Technology and Study Details

Exobiosphere's OHTS platform is envisioned as a commercial service that leverages orbital environments, such as the International Space Station (ISS), to automate high-throughput cell culture experiments, drug screening, and tissue modeling. The MAST feasibility study will conduct a detailed assessment of OHTS's technical and commercial viability.

- **Benefits of Microgravity:** The microgravity environment is known to facilitate the formation of 3D cellular structures (like spheroids and organoids), which can better mimic in vivo tissue structures and functions. This allows for more accurate drug response assessments by preserving cell-to-cell interactions and signaling pathways often lost in terrestrial 2D cultures.
- **High-Throughput Automation:** On-orbit experiments require a high degree of automation to minimize astronaut intervention. OHTS aims to enhance experimental efficiency and reproducibility by simultaneously processing numerous samples, automating tasks such as cell seeding, media exchange, drug addition, imaging, and data collection.

- **Application Areas:**

- **Neurodegenerative Diseases:** For conditions like Alzheimer's, Parkinson's, and Amyotrophic Lateral Sclerosis (ALS), terrestrial models often fail to fully capture disease complexity. 3D neuronal cell cultures in microgravity could provide more physiologically relevant models, potentially accelerating the discovery of new therapies and drug candidates.
- **Oncology:** Promotes spheroid formation of cancer cells, offering realistic tumor models for anticancer drug screening and personalized medicine.

Background and Industry Context

The pharmaceutical industry faces escalating costs and low success rates in new drug development, driving a demand for more efficient and predictive drug screening models. Current terrestrial cell culture and animal models often cannot fully replicate complex human physiological responses, contributing to high failure rates in clinical trials. The microgravity environment is gaining attention as a unique research platform with the potential to bridge this gap, with many countries, including the U.S., UK, and Japan, investing in space-based biotechnology research.

ESA Space Solutions is an ESA program dedicated to leveraging space technologies for terrestrial commercial applications and societal challenges. It aims to foster innovation in space and create new business opportunities through collaborations with SMEs. Feasibility studies like MAST represent early-stage investments towards technological commercialization, reducing risks while paving the way for future commercial services.

Strategic Significance and Outlook

The successful outcome of the MAST feasibility study will indicate the potential for Exobiosphere's OHTS platform to be commercialized, providing the pharmaceutical industry with an innovative drug discovery tool. If high-throughput screening and tissue modeling in orbit become viable, it could uncover drug mechanisms of action and toxicity profiles previously overlooked in terrestrial research, leading to the development of more effective and safer medicines. This is a critical factor driving growth in the biotechnology and healthcare sectors of the space economy, opening a new frontier that promises to contribute significantly to human health and well-being. It also helps Europe establish technological leadership in this cutting-edge domain.

Source: <https://business.esa.int/projects/mast>

Collected: July 03, 2026 | Automated Research System (Gemini API)

#71 Rocket Lab Aborts Launch of Japan's iQPS SAR Satellite 'QPS-SAR-13' at T-0, Cause Undetermined

Published July 01, 2026 Space.com Japan



OVERVIEW

Rocket Lab aborted the launch of Japan's Earth observation SAR satellite 'QPS-SAR-13' (Mikura-I) from iQPS at the final stage of the countdown. The launch, scheduled from Rocket Lab's Launch Complex 1B in New Zealand, was halted for reasons currently undisclosed. This mission would have been the eighth launch in iQPS's planned 15-satellite SAR constellation deployment.

Key Findings

Rocket Lab announced an abort of the launch of 'QPS-SAR-13' (Mikura-I), the Synthetic Aperture Radar (SAR) satellite from Japanese Earth observation company iQPS, during the final moments of the countdown. The launch was scheduled from Rocket Lab's Launch Complex 1B on New Zealand's Mahia Peninsula, but the cause of the abort has not yet been officially announced.

Mission and Abort Details

QPS-SAR-13 was intended to be the 13th satellite in iQPS's expanding SAR satellite constellation. iQPS aims to provide data across various sectors, including agriculture, disaster monitoring, and infrastructure monitoring, by operating a large number of small SAR satellites capable of high-frequency and high-resolution Earth observation.

- **Satellite Purpose:** 'Mikura-I' was set to enhance the QPS-SAR constellation's all-weather observation capabilities, monitoring specific regions of Earth every few hours, irrespective of daylight or weather conditions, as a crucial part of the network.
- **Launch Provider:** Rocket Lab has previously launched multiple iQPS satellites using its Electron rocket, and this mission was slated as the eighth launch out of a planned total of 15. Previous launches had been successfully completed.
- **Abort Circumstances:** The launch was aborted at a stage very close to T-0 (liftoff). Such last-minute aborts typically occur when an anomaly is detected in the rocket system, ground systems, or due to adverse weather conditions. Rocket Lab is currently reviewing data, and further announcements are anticipated.

Background and Industry Context

Japan's iQPS is a notable startup recognized as a pioneer in small SAR satellites. SAR satellites use radio waves to observe the Earth's surface, offering the advantage of continuous monitoring regardless of weather or time of day, unlike optical satellites. This capability enables near real-time tracking of surface changes, making it valuable for disaster prevention, infrastructure management, smart agriculture, and national security.

Rocket Lab has established a significant presence in the small satellite launch market, second only to SpaceX, and its Electron rocket is highly regarded for its ability to quickly and precisely insert payloads into specific orbits. Demand from the Asia-Pacific region is high, and the New Zealand launch facility offers a geographical advantage to these customers. However, launch aborts underscore the inherent technical complexities and risks within the space industry. Even with highly proven rockets and experienced teams, unforeseen circumstances can always arise during launch operations.

Strategic Significance and Outlook

While this launch abort may cause a temporary delay in iQPS's constellation deployment plans, such aborts are usually standard procedures for ensuring safety and do not often indicate fundamental issues. Rocket Lab is expected to investigate the cause and swiftly set a new launch window. The eventual successful launch of QPS-SAR-13 is crucial for the completion of iQPS's constellation and the expansion of its service delivery capabilities. With global demand for SAR data on the rise, timely satellite deployment is vital for iQPS to maintain its competitive edge. For Rocket Lab, a swift investigation and resolution of this abort are imperative to upholding its reliability in the highly competitive launch market.

Source: <https://www.space.com/space-exploration/launches-spacecraft/rocket-lab-launch-iqps-radar-satellite-grain-goddess-provides>