TROY TECHNICAL

# NANOTECHNOLOGY
## WEEKLY REPORT

November 14 - November 20, 2026 | Issue 2026-W46

**Translation from nanoscale property to reproducible, safe and scalable products**

| 10 | 10 |
| --- | --- |
| ANALYZED ARTICLES | PRIORITY THEMES |

Issued 2026-11-20 | English edition | fixed approved cover artwork

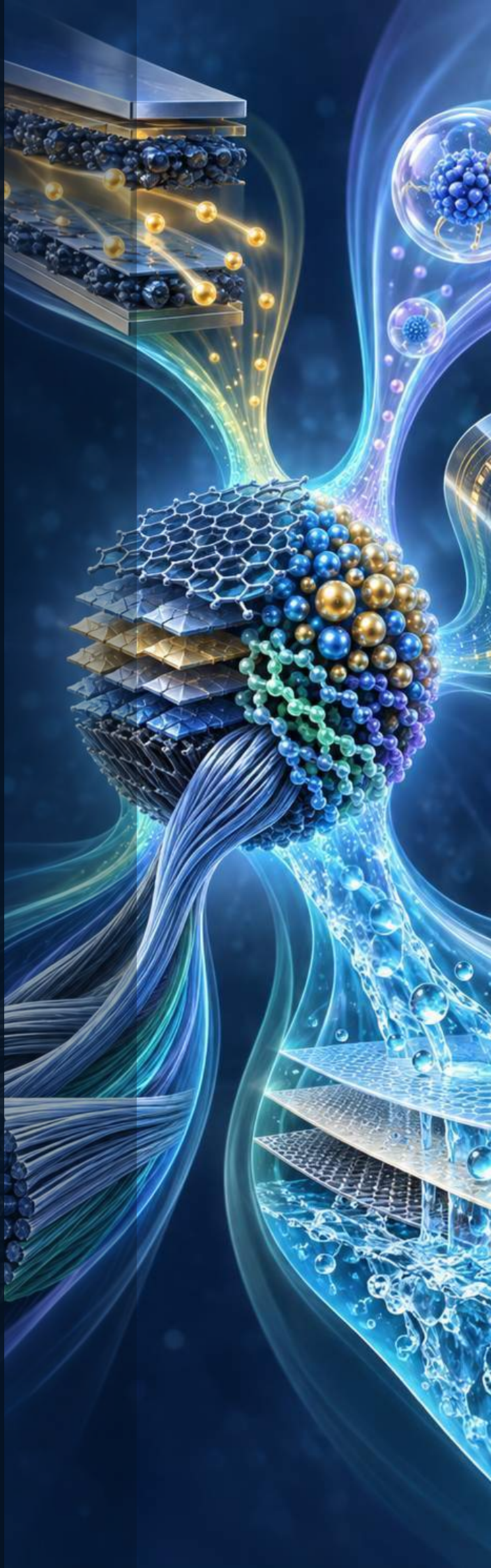

# Nanotechnology: the boundary moved from isolated claims to qualification evidence

10 English articles were reviewed independently from the Japanese edition. Ten themes are retained for management decisions.

SIGNAL 01 | NANO DESIGN

## PVC Protein Delivery: Receptor-Mediated Plant Genetic Engineering

Researchers have reprogrammed the Photorhabdus virulence cassette (PVC), a bacterial contractile injection system, to deliver proteins into plant cells via the FLS2 receptor.

SIGNAL 02 | SYNTHESIS

## Apacer GraTherX: Copper-Graphene Thermal Solution for DDR5 Specs

Apacer has developed GraTherX, a copper-graphene composite layer that reduces industrial DDR5 memory temperatures by over 20°C in fanless environments.

SIGNAL 03 | INTEGRATION

## PSC-derived EVs: Immune modulation for diabetes therapy

Pluripotent stem cell-derived extracellular vesicles (PSC EVs) outperform mesenchymal stem cell-derived EVs in suppressing proinflammatory cytokines and inducing regulatory T cells.

SIGNAL 04 | APPLICATION

## Graphene Oxide Concrete: Compressive Performance and Specs

Incorporating graphene oxide into concrete significantly enhances compressive strength, with a 0.06 percent dosage providing a maximum peak stress improvement of 22.4 percent under unconfined conditions.

DECISION

**Focus this week's management attention on translation from nanoscale property to reproducible, safe and scalable products. Move only when the linked evidence can be reproduced under your own operating conditions.**

THREE MANAGEMENT MOVES

1. Buyers: prioritize applications with measurable system advantage and a credible qualification path.
2. Suppliers: prove dispersion, interface control, batch consistency, EHS and production economics.
3. Executives: track scale-up, metrology, toxicity, yield, interface stability and application-level value.

EVIDENCE DISCIPLINE

FACT states what the collected English source reports. BUSINESS READ and ACTION are editorial interpretations. UNKNOWN lists information that the source file does not establish. A linked article is not treated as independent confirmation of every claim.

## Numbers and evidence anchors that require conditions

**16%**
A02

SOURCE-BOUND CONDITION
The system achieved delivery efficiencies up to 16% in wild-type Arabidopsis thaliana and Nicotiana benthamiana, reaching 75% in FLS2-overexpressing plants.

**15mm**
A09

SOURCE-BOUND CONDITION
Tanaka Precious Metals, Nagoya University, and QST have developed near-infrared (NIR) emitting quantum dots capable of detecting signals from depths exceeding 15mm in mice.

**16.1%**
A10

SOURCE-BOUND CONDITION
The fibers achieve an actuation strain of 16.1% in antagonistic pairs and enable precise feedback control for robotic applications.

**92%**
A06

SOURCE-BOUND CONDITION
This process reduces greenhouse gas emissions by 83-92% compared to conventional recycling and transforms a waste-processing cost into a potential profit of $80/ton.

**80%**
A04

SOURCE-BOUND CONDITION
The system achieves approximately 80% accuracy in distinguishing drug-positive reactions from complex urine components, including other medications.

HOW TO USE THESE NUMBERS
Each value is shown with the condition stated in the collected English article. Do not compare values across different test methods, device sizes, operating temperatures or commercial stages without normalizing those conditions.

## Where the value chain moved

Each stage combines one leading theme and one supporting theme. The report treats handoffs as evidence transfers, not decorative arrows.

1

### Nano design

P01/P06

Researchers have reprogrammed the Photorhabdus virulence cassette (PVC), a bacterial contractile injection system, to deliver.

2

### Synthesis

P02/P07

Apacer has developed GraTherX, a copper-graphene composite layer that reduces industrial DDR5 memory temperatures by over.

3

### Integration

P03/P08

Pluripotent stem cell-derived extracellular vesicles (PSC EVs) outperform mesenchymal stem cell-derived EVs in suppressing.

4

### Application

P04/P09

Incorporating graphene oxide into concrete significantly enhances compressive strength, with a 0.06 percent dosage providing.

5

### Scale & safety

P05/P10

Tanaka Precious Metals, Nagoya University, and QST have developed near-infrared (NIR) emitting quantum dots capable of.

EVIDENCE REQUIRED AT EACH HANDOFF

| | |
|---|---|
| Nano design to Synthesis | Transfer test conditions, acceptance criteria, failure data, owner and decision date. Recheck scale-up, metrology, toxicity, yield, interface stability and application-level value. |
| Synthesis to Integration | Transfer test conditions, acceptance criteria, failure data, owner and decision date. Recheck scale-up, metrology, toxicity, yield, interface stability and application-level value. |
| Integration to Application | Transfer test conditions, acceptance criteria, failure data, owner and decision date. Recheck scale-up, metrology, toxicity, yield, interface stability and application-level value. |
| Application to Scale & safety | Transfer test conditions, acceptance criteria, failure data, owner and decision date. Recheck scale-up, metrology, toxicity, yield, interface stability and application-level value. |

COMMON CONTROL POINT

**No theme moves to a commercial commitment until a named owner has reproduced the relevant evidence and documented scale-up, metrology, toxicity, yield, interface stability and application-level value.**

# Priority map: maturity and next decision locus




| | |
|---|---|
| P01 | PVC Protein Delivery: Receptor-Mediated Plant Genetic Engineering<br>Business / rules \| cue: contractile |
| P02 | Apacer GraTherX: Copper-Graphene Thermal Solution for DDR5 Specs<br>Tech / process \| cue: no system/business cue |
| P03 | PSC-derived EVs: Immune modulation for diabetes therapy<br>Business / rules \| cue: regulatory |
| P04 | Graphene Oxide Concrete: Compressive Performance and Specs<br>Business / rules \| cue: infrastructure |
| P05 | Near-Infrared Quantum Dots: Tanaka Precious Metals' Deep-Tissue Imaging Specs<br>Tech / process \| cue: no system/business cue |
| P06 | CoilLCE artificial muscles: Graphene-fiber specs and sensing<br>Tech / process \| cue: no system/business cue |
| P07 | Wind Turbine Blade Recycling: SiC and Graphene Production via Flash Joule Heating<br>Tech / process \| cue: no system/business cue |
| P08 | Monolayer Graphene: Integer Doping and Phase Transitions in 2026<br>System / adoption \| cue: system |
| P09 | Nano-AI Drug Detection: 5-Minute Urine Analysis Platform Specs<br>System / adoption \| cue: Platform |
| P10 | CFRP Interlaminar Strengthening: Low-Melting Polyamide Nano-webs<br>System / adoption \| cue: integrating |

**REPRODUCIBLE POSITIONING RULE**

Horizontal position uses five discrete stages: Research, Prototype, Joint evaluation, Product adoption and Scale. The vertical bands classify the next decision locus: Tech / process, System / adoption, or Business / rules (including supply systems). Article-title cues take precedence; the overview is used only when the title is silent. These are categories, not impact ranks. Bubble diameter reflects the editorial score.

FACT is source-bound. BUSINESS READ, ACTION and UNKNOWN are explicit editorial layers.

## P01 PVC Protein Delivery: Receptor-Mediated Plant Genetic Engineering

A02 | Nano design | Product adoption

2026-11-18

FACT

Researchers have reprogrammed the Photorhabdus virulence cassette (PVC), a bacterial contractile injection system, to deliver proteins into plant cells via the FLS2 receptor. The system achieved delivery efficiencies up to 16% in wild-type Arabidopsis thaliana and Nicotiana benthamiana, reaching 75% in FLS2-overexpressing plants. This platform enables precise protein delivery, including genome editors, bypassing the need for DNA-based transcription and translation.

WHY IT MATTERS

The decision relevance is translation from nanoscale property to reproducible, safe and scalable products. The signal should be tested at the application and operating-system level, not accepted from a headline alone.

BUSINESS READ

For operating companies, compare the reported change with current qualification, sourcing and product-roadmap assumptions. For suppliers, prove dispersion, interface control, batch consistency, EHS and production economics.

ACTION

Within 30 days, prioritize applications with measurable system advantage and a credible qualification path; record the evidence and owner against P01.

UNKNOWN

Still unproven or incompletely stated: scale-up, metrology, toxicity, yield, interface stability and application-level value.

EDITORIAL SCORE 20/25 | MATURITY 4/5 | DECISION LOCUS: BUSINESS / RULES

## P02 Apacer GraTherX: Copper-Graphene Thermal Solution for DDR5 Specs

A08 | Synthesis | Joint evaluation

Prior release 2026-11-12

FACT

Apacer has developed GraTherX, a copper-graphene composite layer that reduces industrial DDR5 memory temperatures by over 20°C in fanless environments. By achieving a thermal balance across the module, the technology reportedly improves mean time between failures by 2.7-fold. This solution targets compact or sealed enclosures in industrial, AI, and automotive computing.

WHY IT MATTERS

The decision relevance is translation from nanoscale property to reproducible, safe and scalable products. The signal should be tested at the application and operating-system level, not accepted from a headline alone.

BUSINESS READ

For operating companies, compare the reported change with current qualification, sourcing and product-roadmap assumptions. For suppliers, prove dispersion, interface control, batch consistency, EHS and production economics.

ACTION

Within 30 days, prioritize applications with measurable system advantage and a credible qualification path; record the evidence and owner against P02.

UNKNOWN

Still unproven or incompletely stated: scale-up, metrology, toxicity, yield, interface stability and application-level value.

EDITORIAL SCORE 20/25 | MATURITY 3/5 | DECISION LOCUS: TECH / PROCESS

FACT is source-bound. BUSINESS READ, ACTION and UNKNOWN are explicit editorial layers.

## P03 PSC-derived EVs: Immune modulation for diabetes therapy

A01 | Integration | Research

2026-11-18

FACT

Pluripotent stem cell-derived extracellular vesicles (PSC EVs) outperform mesenchymal stem cell-derived EVs in suppressing proinflammatory cytokines and inducing regulatory T cells. In an antigen-specific type 1 diabetes model, local delivery via a biomaterial scaffold improved diabetes-free survival and preserved $\beta$-cell mass. This establishes a scalable immunomodulatory platform for autoimmune diseases and cell therapy tolerance.

WHY IT MATTERS

The decision relevance is translation from nanoscale property to reproducible, safe and scalable products. The signal should be tested at the application and operating-system level, not accepted from a headline alone.

BUSINESS READ

For operating companies, compare the reported change with current qualification, sourcing and product-roadmap assumptions. For suppliers, prove dispersion, interface control, batch consistency, EHS and production economics.

ACTION

Within 30 days, prioritize applications with measurable system advantage and a credible qualification path; record the evidence and owner against P03.

UNKNOWN

Still unproven or incompletely stated: scale-up, metrology, toxicity, yield, interface stability and application-level value.

EDITORIAL SCORE 19/25 | MATURITY 1/5 | DECISION LOCUS: BUSINESS / RULES

## P04 Graphene Oxide Concrete: Compressive Performance and Specs

A07 | Application | Research

2026-11-20

FACT

Incorporating graphene oxide into concrete significantly enhances compressive strength, with a 0.06 percent dosage providing a maximum peak stress improvement of 22.4 percent under unconfined conditions. The material's performance varies based on lateral confining pressure and nanomaterial concentration, offering improved structural integrity for infrastructure under multiaxial stress.

WHY IT MATTERS

The decision relevance is translation from nanoscale property to reproducible, safe and scalable products. The signal should be tested at the application and operating-system level, not accepted from a headline alone.

BUSINESS READ

For operating companies, compare the reported change with current qualification, sourcing and product-roadmap assumptions. For suppliers, prove dispersion, interface control, batch consistency, EHS and production economics.

ACTION

Within 30 days, prioritize applications with measurable system advantage and a credible qualification path; record the evidence and owner against P04.

UNKNOWN

Still unproven or incompletely stated: scale-up, metrology, toxicity, yield, interface stability and application-level value.

EDITORIAL SCORE 19/25 | MATURITY 1/5 | DECISION LOCUS: BUSINESS / RULES

FACT is source-bound. BUSINESS READ, ACTION and UNKNOWN are explicit editorial layers.

## P05 Near-Infrared Quantum Dots: Tanaka Precious Metals' Deep-Tissue Imaging Specs

A09 | Scale & safety | Pilot

2026-11-20

FACT

Tanaka Precious Metals, Nagoya University, and QST have developed near-infrared (NIR) emitting quantum dots capable of detecting signals from depths exceeding 15mm in mice. By utilizing a silver-gold-sulfur core with a semiconductor shell, the team achieved high emission efficiency and low toxicity for deep-organ observation.

WHY IT MATTERS

The decision relevance is translation from nanoscale property to reproducible, safe and scalable products. The signal should be tested at the application and operating-system level, not accepted from a headline alone.

BUSINESS READ

For operating companies, compare the reported change with current qualification, sourcing and product-roadmap assumptions. For suppliers, prove dispersion, interface control, batch consistency, EHS and production economics.

ACTION

Within 30 days, prioritize applications with measurable system advantage and a credible qualification path; record the evidence and owner against P05.

UNKNOWN

Still unproven or incompletely stated: scale-up, metrology, toxicity, yield, interface stability and application-level value.

EDITORIAL SCORE 19/25 | MATURITY 2/5 | DECISION LOCUS: TECH / PROCESS

## P06 CoilLCE artificial muscles: Graphene-fiber specs and sensing

A10 | Nano design | Pilot

2026-11-14

FACT

Researchers at the University of Pennsylvania have developed CoilLCE, a self-sensing artificial muscle fiber combining liquid crystal elastomers (LCE) with graphene and copper. The fibers achieve an actuation strain of 16.1% in antagonistic pairs and enable precise feedback control for robotic applications.

WHY IT MATTERS

The decision relevance is translation from nanoscale property to reproducible, safe and scalable products. The signal should be tested at the application and operating-system level, not accepted from a headline alone.

BUSINESS READ

For operating companies, compare the reported change with current qualification, sourcing and product-roadmap assumptions. For suppliers, prove dispersion, interface control, batch consistency, EHS and production economics.

ACTION

Within 30 days, prioritize applications with measurable system advantage and a credible qualification path; record the evidence and owner against P06.

UNKNOWN

Still unproven or incompletely stated: scale-up, metrology, toxicity, yield, interface stability and application-level value.

EDITORIAL SCORE 19/25 | MATURITY 2/5 | DECISION LOCUS: TECH / PROCESS

FACT is source-bound. BUSINESS READ, ACTION and UNKNOWN are explicit editorial layers.

## P07 Wind Turbine Blade Recycling: SiC and Graphene Production via Flash Joule Heating

A06 | Synthesis | Product adoption

2026-11-16

FACT

Researchers have developed a method to convert end-of-life wind turbine blades into silicon carbide (SiC) and graphene using flash Joule heating. This process reduces greenhouse gas emissions by 83-92% compared to conventional recycling and transforms a waste-processing cost into a potential profit of $80/ton.

WHY IT MATTERS

The decision relevance is translation from nanoscale property to reproducible, safe and scalable products. The signal should be tested at the application and operating-system level, not accepted from a headline alone.

BUSINESS READ

For operating companies, compare the reported change with current qualification, sourcing and product-roadmap assumptions. For suppliers, prove dispersion, interface control, batch consistency, EHS and production economics.

ACTION

Within 30 days, prioritize applications with measurable system advantage and a credible qualification path; record the evidence and owner against P07.

UNKNOWN

Still unproven or incompletely stated: scale-up, metrology, toxicity, yield, interface stability and application-level value.

EDITORIAL SCORE 19/25 | MATURITY 4/5 | DECISION LOCUS: TECH / PROCESS

## P08 Monolayer Graphene: Integer Doping and Phase Transitions in 2026

A05 | Integration | Pilot

2026-11-18

FACT

Researchers have demonstrated a dynamical heterostructure where monolayer graphene is doubly aligned between bulk hBN and monolayer hBN (mhBN). This system enables simultaneous structural and electronic phase transitions controlled by gating, magnetic fields, or temperature, resulting in "integer doping" where charge levels switch between discrete values.

WHY IT MATTERS

The decision relevance is translation from nanoscale property to reproducible, safe and scalable products. The signal should be tested at the application and operating-system level, not accepted from a headline alone.

BUSINESS READ

For operating companies, compare the reported change with current qualification, sourcing and product-roadmap assumptions. For suppliers, prove dispersion, interface control, batch consistency, EHS and production economics.

ACTION

Within 30 days, prioritize applications with measurable system advantage and a credible qualification path; record the evidence and owner against P08.

UNKNOWN

Still unproven or incompletely stated: scale-up, metrology, toxicity, yield, interface stability and application-level value.

EDITORIAL SCORE 19/25 | MATURITY 2/5 | DECISION LOCUS: SYSTEM / ADOPTION

FACT is source-bound. BUSINESS READ, ACTION and UNKNOWN are explicit editorial layers.

## P09 Nano-AI Drug Detection: 5-Minute Urine Analysis Platform Specs

A04 | Application | Pilot

2026-11-15

FACT

Researchers have developed a diagnostic platform combining nano-structures and AI to detect drug components in a single drop of urine within 5 minutes. The system achieves approximately 80% accuracy in distinguishing drug-positive reactions from complex urine components, including other medications.

WHY IT MATTERS

The decision relevance is translation from nanoscale property to reproducible, safe and scalable products. The signal should be tested at the application and operating-system level, not accepted from a headline alone.

BUSINESS READ

For operating companies, compare the reported change with current qualification, sourcing and product-roadmap assumptions. For suppliers, prove dispersion, interface control, batch consistency, EHS and production economics.

ACTION

Within 30 days, prioritize applications with measurable system advantage and a credible qualification path; record the evidence and owner against P09.

UNKNOWN

Still unproven or incompletely stated: scale-up, metrology, toxicity, yield, interface stability and application-level value.

EDITORIAL SCORE 19/25 | MATURITY 2/5 | DECISION LOCUS: SYSTEM / ADOPTION

## P10 CFRP Interlaminar Strengthening: Low-Melting Polyamide Nano-webs

A03 | Scale & safety | Pilot

2026-11-19

FACT

Researchers at Kumoh National Institute of Technology have developed a technique to simultaneously increase the fracture toughness and mechanical strength of Carbon Fiber Reinforced Plastics (CFRP). By integrating low-melting temperature polyamide nano-fiber webs, the team achieved up to a 296% increase in interlaminar fracture toughness without the typical trade-off in strength.

WHY IT MATTERS

The decision relevance is translation from nanoscale property to reproducible, safe and scalable products. The signal should be tested at the application and operating-system level, not accepted from a headline alone.

BUSINESS READ

For operating companies, compare the reported change with current qualification, sourcing and product-roadmap assumptions. For suppliers, prove dispersion, interface control, batch consistency, EHS and production economics.

ACTION

Within 30 days, prioritize applications with measurable system advantage and a credible qualification path; record the evidence and owner against P10.

UNKNOWN

Still unproven or incompletely stated: scale-up, metrology, toxicity, yield, interface stability and application-level value.

EDITORIAL SCORE 19/25 | MATURITY 2/5 | DECISION LOCUS: SYSTEM / ADOPTION

# Playbook and 0-5 year roadmap

| STAKEHOLDER | NOW \| 0-30 DAYS | NEXT \| 1-12 MONTHS | LATER \| 1-5 YEARS |
|---|---|---|---|
| **Operating companies** | prioritize applications with measurable system advantage and a credible qualification path | Run production-like qualification with explicit acceptance and stop criteria. | Build a portfolio and architecture that can absorb technology and supplier changes. |
| **Materials, equipment and technology suppliers** | prove dispersion, interface control, batch consistency, EHS and production economics | Create shared reliability, process-window and failure-analysis data with customers. | Standardize interfaces, traceability, lifecycle support and recovery services. |
| **Trading, investment and legal teams** | Map scale-up, metrology, toxicity, yield, interface stability and application-level value. | Contract for capacity, quality, change notice, liability, alternatives and exit. | Diversify regional, technical and customer concentration risk. |

ROADMAP

NOW | 0-30 DAYS
**Evidence ledger**
Owner: Strategy + quality
Deliverable: claim, source, condition, owner

NOW | 0-30 DAYS
**Risk screen**
Owner: Procurement + legal
Deliverable: unknowns, alternatives, stop

NEXT | 1-12 MONTHS
**Joint qualification**
Owner: R&D + supplier
Deliverable: process window and failure data

NEXT | 1-12 MONTHS
**Commercial gate**
Owner: Business + finance
Deliverable: unit economics and capacity

LATER | 1-5 YEARS
**Platform strategy**
Owner: Executive team
Deliverable: portfolio and interface roadmap

LATER | 1-5 YEARS
**Service layer**
Owner: Operations + channel
Deliverable: monitoring, maintenance and recovery

GO / NO-GO GATES

| GATE | OWNER | REQUIRED EVIDENCE | NO-GO CONDITION |
|---|---|---|---|
| **G1 Evidence** | **Quality** | Source, test conditions and reproducibility | No traceable evidence |
| **G2 Integration** | **R&D** | Interface, process window and failure analysis | Cannot meet system conditions |
| **G3 Commercial** | **Business** | Capacity, total cost, contract and alternatives | Economics or supply cannot be supported |
| **G4 Lifecycle** | **Operations** | Monitoring, maintenance, change notice and exit | No accountable operating plan |

## ANALYZED ARTICLES | ITEMS 01-10

Every title and URL is displayed in full. URLs wrap without shortening and remain clickable. A verified-reference label means the translated HTML did not retain its original source URL.

| ID | FULL ARTICLE TITLE | FULL SOURCE / VERIFIED REFERENCE URL - CLICKABLE |
|---|---|---|
| A01 | PSC-derived EVs: Immune modulation for diabetes therapy | https://www.nature.com/articles/s41565-026-02320-z |
| A02 | PVC Protein Delivery: Receptor-Mediated Plant Genetic Engineering | https://www.nature.com/articles/s41565-026-02323-w |
| A03 | CFRP Interlaminar Strengthening: Low-Melting Polyamide Nano-webs | https://www.dailydgnews.com/news/article.html?no=269636 |
| A04 | Nano-AI Drug Detection: 5-Minute Urine Analysis Platform Specs | https://www.seoulilbo.co.kr/news/articleView.html?idxno=22433 |
| A05 | Monolayer Graphene: Integer Doping and Phase Transitions in 2026 | https://doi.org/10.1038/s41586-026-11254-4 |
| A06 | Wind Turbine Blade Recycling: SiC and Graphene Production via Flash Joule Heating | https://www.compositesworld.com/news/researchers-turn-eol-turbine-blades-into-sic-graphene- |
| A07 | Graphene Oxide Concrete: Compressive Performance and Specs | https://bioengineer.org/graphene-oxide-strengthens-concrete-compressive-performance-under-multiaxial-triaxial-stress-states/ |
| A08 | Apacer GraTherX: Copper-Graphene Thermal Solution for DDR5 Specs | https://www.graphene-info.com/apacer-s-copper-graphene-layer-cuts-ddr5-memory-temperatures-more-20-c-without |
| A09 | Near-Infrared Quantum Dots: Tanaka Precious Metals' Deep-Tissue Imaging Specs | https://optronics-media.com/news/20261120/114295/ |
| A10 | CoilLCE artificial muscles: Graphene-fiber specs and sensing | https://www.graphene-info.com/self-sensing-artificial-muscles-made-graphene-fibers-play-piano-and-move |

# Nanotechnology — Selected Articles

Date: 2026-11-21

Articles: 10

# Table of Contents

#01 PSC-derived EVs: Immune modulation for diabetes therapy

#02 PVC Protein Delivery: Receptor-Mediated Plant Genetic Engineering

#03 CFRP Interlaminar Strengthening: Low-Melting Polyamide Nano-webs

#04 Nano-AI Drug Detection: 5-Minute Urine Analysis Platform Specs

#05 Monolayer Graphene: Integer Doping and Phase Transitions in 2026

#06 Wind Turbine Blade Recycling: SiC and Graphene Production via Flash Joule Heating

#07 Graphene Oxide Concrete: Compressive Performance and Specs

#08 Apacer GraTherX: Copper-Graphene Thermal Solution for DDR5 Specs

#09 Near-Infrared Quantum Dots: Tanaka Precious Metals' Deep-Tissue Imaging Specs

#10 CoilLCE artificial muscles: Graphene-fiber specs and sensing

# #01 PSC-derived EVs: Immune modulation for diabetes therapy

Published November 18, 2026 Nature Nanotechnology

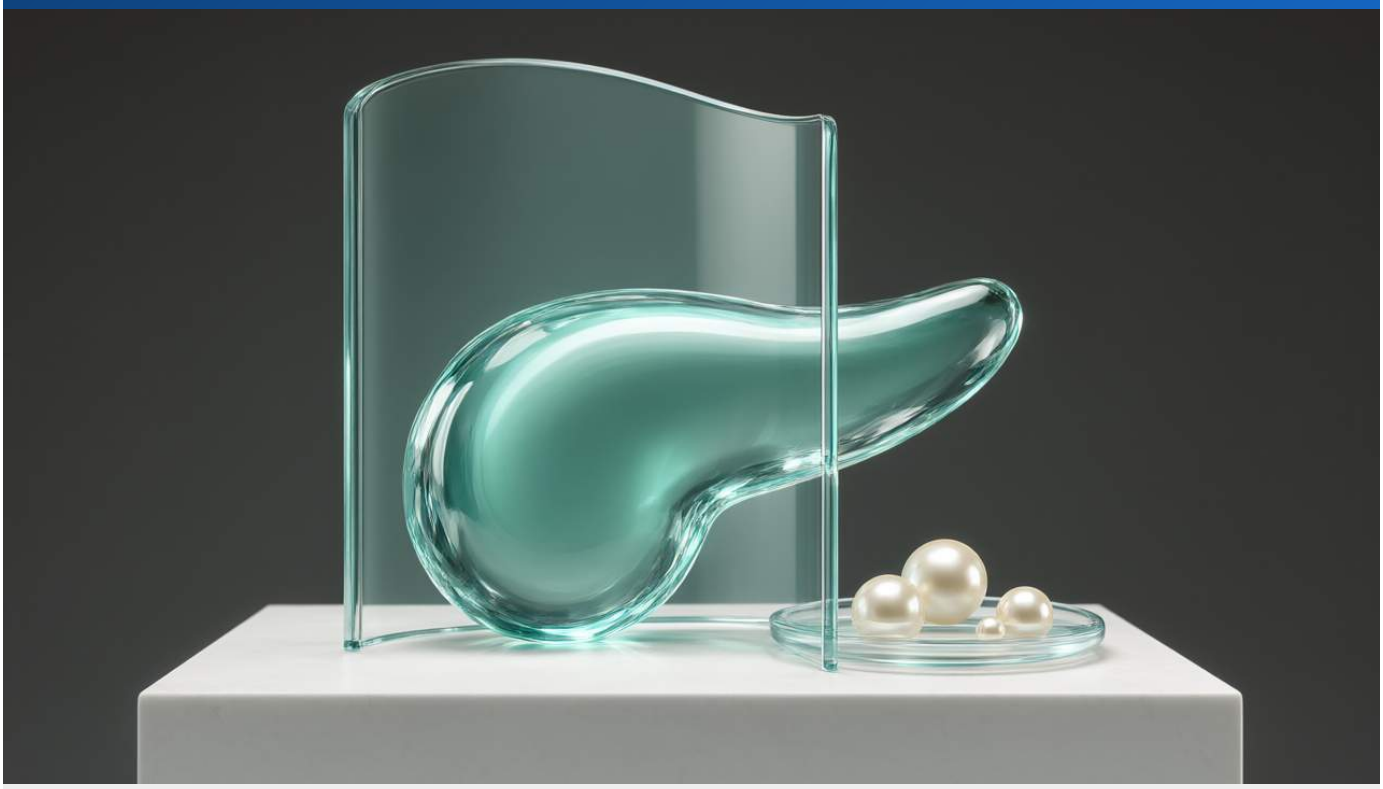

## OVERVIEW

Pluripotent stem cell-derived extracellular vesicles (PSC EVs) outperform mesenchymal stem cell-derived EVs in suppressing proinflammatory cytokines and inducing regulatory T cells. In an antigen-specific type 1 diabetes model, local delivery via a biomaterial scaffold improved diabetes-free survival and preserved $\beta$-cell mass. This establishes a scalable immunomodulatory platform for autoimmune diseases and cell therapy tolerance.

## IN DEPTH

### Key Findings

Pluripotent stem cell-derived extracellular vesicles (PSC EVs), sourced from both embryonic stem cells and induced pluripotent stem cells, demonstrate superior immunomodulatory capabilities compared to mesenchymal stem cell-derived EVs. Specifically, PSC EVs are more effective at reducing T cell activation, suppressing the secretion of proinflammatory cytokines, and inducing the production of regulatory T cells.

### Technical Details

The superior performance of PSC EVs is linked to distinct molecular signatures. These vesicles contain unique proteins and microRNAs not found in mesenchymal stem cell-derived EVs, including the miR-302 family and pluripotency-associated proteins CD133 and ROR1. To address production challenges, the researchers utilized dynamic suspension culture of PSC aggregates, which provides a reproducible and scalable method to enhance EV yield.

In vivo efficacy was tested using an antigen-specific type 1 diabetes model. The administration of two local injections of induced PSC EVs via a biomaterial scaffold resulted in several key outcomes:

- Significant improvement in diabetes-free survival.
- Increased populations of regulatory T cells within draining lymph nodes.
- Induction of systemic immune modulation.
- Preservation of $\beta$-cell mass.

### Background & Context

While embryonic development is characterized by high levels of immune tolerance, it was previously unclear if this property extended to EVs derived from pluripotent stem cells. This study compares these findings against existing data on mesenchymal stem cell (MSC) secretomes and exosomes, which have been previously explored for cartilage repair and other autoimmune murine models.

## Significance & Outlook

The ability to produce these vesicles through scalable suspension cultures suggests a viable path for industrial application. By establishing a platform that can induce systemic immune modulation and tolerance, PSC EVs offer a potential therapeutic strategy for treating autoimmune diseases and improving the success of cell therapies by mitigating immune rejection.

---

Source: https://www.nature.com/articles/s41565-026-02320-z

Collected: November 21, 2026 | Automated Research System (AI)

# #02 PVC Protein Delivery: Receptor-Mediated Plant Genetic Engineering

Published November 18, 2026 Nature Nanotechnology



## OVERVIEW

Researchers have reprogrammed the Photorhabdus virulence cassette (PVC), a bacterial contractile injection system, to deliver proteins into plant cells via the FLS2 receptor. The system achieved delivery efficiencies up to 16% in wild-type Arabidopsis thaliana and Nicotiana benthamiana, reaching 75% in FLS2-overexpressing plants. This platform enables precise protein delivery, including genome editors, bypassing the need for DNA-based transcription and translation.

## IN DEPTH

### Key Findings

The Photorhabdus virulence cassette (PVC) has been successfully retargeted to plant cells by engineering tail fibres to recognize the plant cell surface receptor FLAGELLIN SENSITIVE 2 (FLS2). In wild-type Arabidopsis thaliana and Nicotiana benthamiana protoplasts and leaf cells, the engineered PVCs delivered cargoes with efficiencies up to 16%. In Arabidopsis plants overexpressing FLS2, delivery efficiency increased to 75% of leaf cells. Delivery was found to be FLS2 dependent and independent of receptor endocytosis.

### Technical Details

The PVC is an extracellular contractile injection system (eCIS), a phage tail-like nanomachine consisting of a rigid inner tube, a spike protein, a contractile sheath, and a baseplate. Upon binding of the tail fibre to the FLS2 receptor, the sheath contracts, propelling the inner tube across the cell membrane to inject the payload into the cytosol. The researchers tested several functional cargoes, including:

- Fluorescent proteins
- Cre recombinase
- R2 retroelement genome editor

The delivery of the R2 protein resulted in the targeted insertion and expression of a reporter gene within the plant genome.

### Background & Context

Protein delivery is a significant barrier in plant biotechnology. Traditional methods such as particle bombardment can cause mechanical damage and lack cellular targeting, while cell-penetrating peptides often exhibit low efficiency. Direct protein delivery is preferred for genome editing because it avoids the need for editor-encoding DNA, limits the duration of editor activity, and reduces risks of prolonged expression or unwanted transgene integration.

## Significance & Outlook

By establishing a programmable platform for receptor-mediated protein delivery, this work provides a method to control the exact amount of delivered protein while maintaining structural integrity. The ability to target specific receptors allows for precise plant genetic engineering, laying the foundation for more efficient crop improvement and sustainable agriculture.

---

Source: https://www.nature.com/articles/s41565-026-02323-w

Collected: November 21, 2026 | Automated Research System (AI)

# #03 CFRP Interlaminar Strengthening: Low-Melting Polyamide Nano-webs

Published November 19, 2026 데일리대구경북뉴스 South Korea



## OVERVIEW

Researchers at Kumoh National Institute of Technology have developed a technique to simultaneously increase the fracture toughness and mechanical strength of Carbon Fiber Reinforced Plastics (CFRP). By integrating low-melting temperature polyamide nano-fiber webs, the team achieved up to a 296% increase in interlaminar fracture toughness without the typical trade-off in strength.

## IN DEPTH

### Key Findings

The research team, led by Professor Eun Jong-hyun, has successfully eliminated the traditional trade-off between toughness and strength in CFRPs. Composites molded at 180°C demonstrated a maximum increase of 296% in interlaminar fracture toughness compared to conventional CFRPs produced at the same temperature. Simultaneously, flexural strength increased by 20% and interlaminar shear strength improved by 29%. For composites molded at 120°C, flexural strength increased by 23%.

### Technical Details

The team utilized low-melting temperature polyamide (LMPA) with a melting point between 133°C and 152°C. The process involved:

- **Electrospinning:** LMPA was dissolved in ethanol and applied via high voltage to create nano-fiber webs with a thickness of 6–29 μm directly onto carbon fiber fabrics.
- **Eco-friendly Processing:** Ethanol was used as a solvent instead of toxic alternatives to improve environmental sustainability.
- **Temperature Control:** The team compared interlaminar structures by varying molding temperatures—specifically 120°C (below the melting point) and 180°C (above the melting point)—while minimizing additive amounts to prevent strength degradation.

### Background & Context

CFRPs are widely used in aircraft fuselages, automotive parts, and high-pressure hydrogen tanks due to their lightweight and high-strength properties. However, the epoxy resins used to bond layers are brittle, making the material susceptible to "interlaminar delamination" under impact or repeated loads. Previous attempts to insert thermoplastic materials to increase toughness often resulted in a decrease in overall strength.

## Significance & Outlook

This study provides a simplified design direction for enhancing both toughness and strength by controlling molding temperatures and adding small amounts of nano-fibers. The findings were published in *Composites Part B: Engineering* on November 3 and were recognized with an "Outstanding Poster Award" at the 18th Asian Textile Conference (ATC-18). The technology is expected to be applied to lightweight structural materials for aerospace, automotive, and hydrogen storage applications.

---

Source: https://www.dailydgnews.com/news/article.html?no=269636

Collected: November 21, 2026 | Automated Research System (AI)

# #04 Nano-AI Drug Detection: 5-Minute Urine Analysis Platform Specs

Published November 15, 2026 서울일보 South Korea

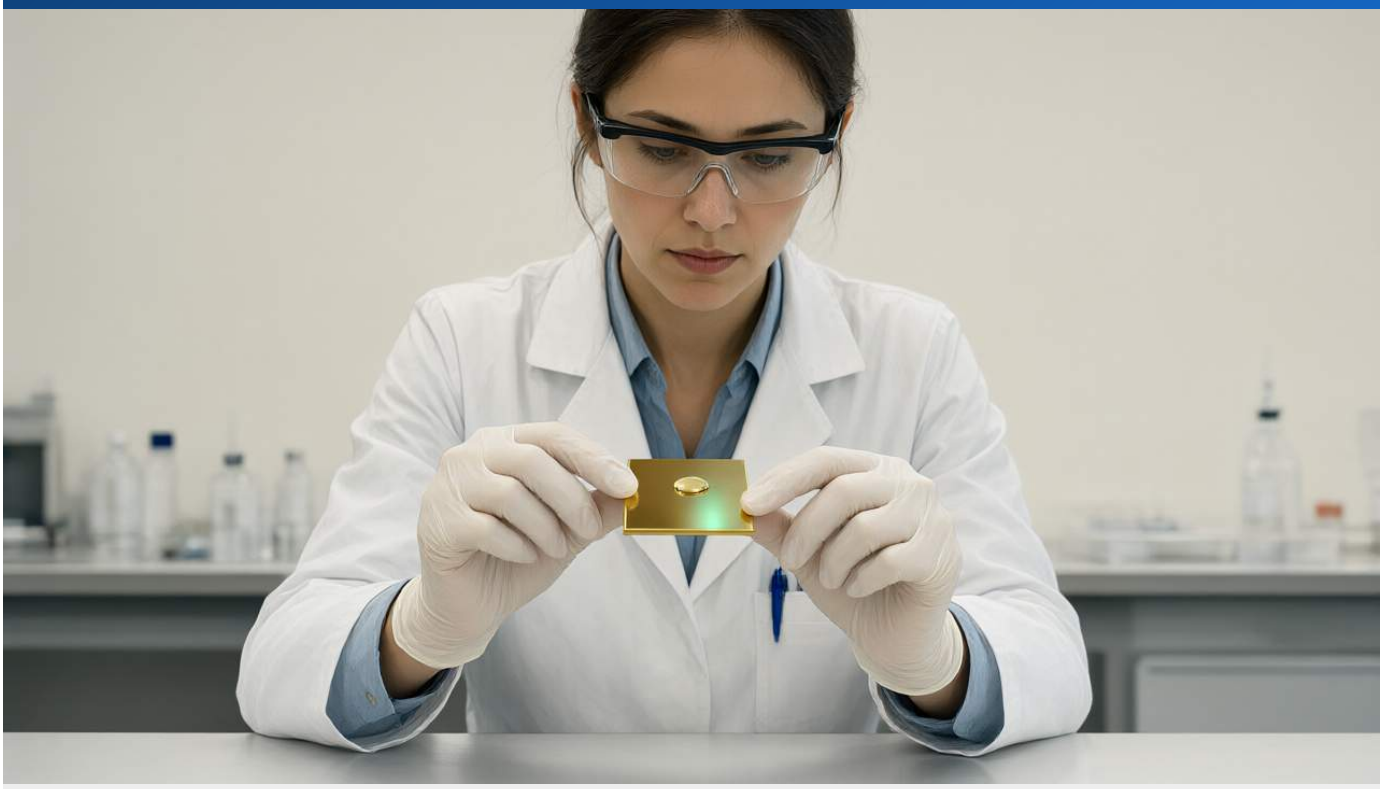

## OVERVIEW

Researchers have developed a diagnostic platform combining nano-structures and AI to detect drug components in a single drop of urine within 5 minutes. The system achieves approximately 80% accuracy in distinguishing drug-positive reactions from complex urine components, including other medications.

## IN DEPTH

### Key Findings

A joint research team led by Dr. Eun-kyung Lim of the Korea Research Institute of Bioscience and Biotechnology (KRIBB) has developed a nano-AI fusion diagnostic platform capable of detecting drug components in urine within 5 minutes. The system requires only a single drop of urine and eliminates the need for separate chemical pre-treatment. In experiments using actual urine samples, the platform distinguished drug-positive reactions with approximately 80% performance, even when analgesics or other medications were present.

### Technical Details

The platform integrates optical signal amplification via nano-structures with a machine learning-based analysis algorithm. The hardware consists of a gold nano-substrate featuring densely arranged nanometer-sized pillars and fine surface curvatures. This structure amplifies the minute light vibration signals produced by drug molecules by millions of times, allowing for the detection of trace amounts that are typically indistinguishable from biological waste.

To process these amplified signals, the team implemented the LightGBM machine learning algorithm. This AI model is trained to recognize unique "signal fingerprints" of specific drugs, separating them from the complex noise generated by metabolic waste and other pharmaceutical metabolites in the urine.

### Background & Context

Current high-precision drug tests require multi-step sample processing and professional laboratory equipment. Conversely, rapid on-site test kits often struggle with accuracy when drug concentrations are low or when substances with similar chemical properties are present. The developed platform aims to bridge this gap by combining the speed of rapid tests with the precision of advanced analytical techniques.

## Significance & Outlook

The technology's viability was further validated through animal testing, where drug components were successfully detected in the urine of mice within 6 hours of administration. Future research will focus on expanding the system's capability to identify specific types of drugs rather than just positive/negative results. The team plans to secure additional clinical samples for validation and pursue the miniaturization of the hardware to develop a portable diagnostic device.

---

Source: https://www.seoulilbo.co.kr/news/articleView.html?idxno=22433

Collected: November 21, 2026 | Automated Research System (AI)

# #05 Monolayer Graphene: Integer Doping and Phase Transitions in 2026

Published November 18, 2026 Nature

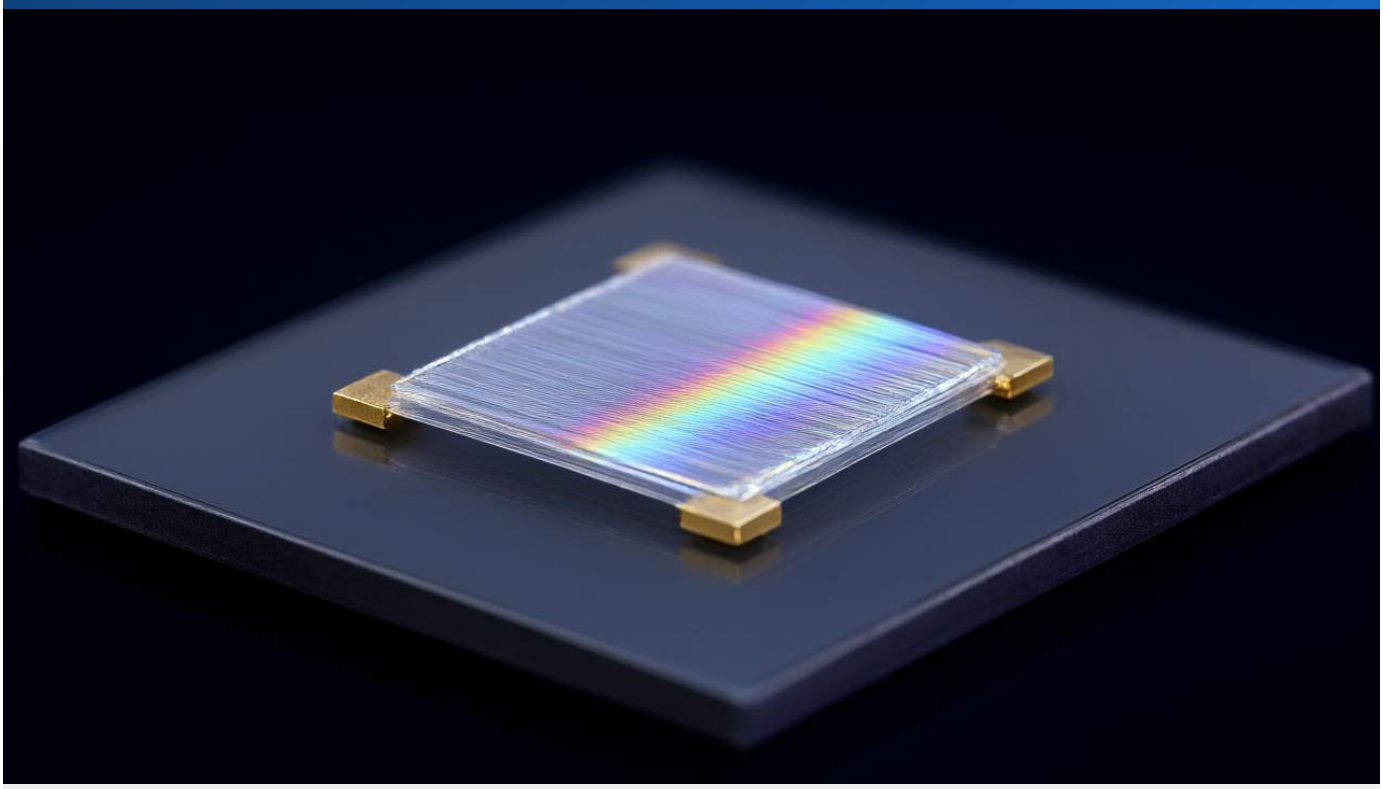

## OVERVIEW

Researchers have demonstrated a dynamical heterostructure where monolayer graphene is doubly aligned between bulk hBN and monolayer hBN (mhBN). This system enables simultaneous structural and electronic phase transitions controlled by gating, magnetic fields, or temperature, resulting in "integer doping" where charge levels switch between discrete values.

## IN DEPTH

### Key Findings

The study reports a dynamical van der Waals heterostructure that exhibits a global structural phase transition accompanied by an exotic electronic transition. In this system, the doping of graphene switches between discrete levels, corresponding to an exact integer number of electrons or holes per moiré plaquette, a phenomenon termed "integer doping." This transition is reversible and can be induced via electrical gating, temperature variation, or magnetic fields.

### Technical Details

The device architecture consists of monolayer graphene doubly aligned to bulk hexagonal boron nitride (hBN) on one side and monolayer hexagonal boron nitride (mhBN) on the other. The use of mhBN enhances strain because it is free to contract and corrugate compared to bulk hBN, leading to strongly enhanced surface reconstruction.

- **Structural Transition:** Observed via scanning tunnelling microscopy (STM), the transition involves an abrupt switch in stacking configuration and crystalline symmetry, analogous to the Bernal-to-rhombohedral transition in graphite.
- **Electronic Mechanism:** Integer doping is attributed to charge trapping in localized, strain-induced pseudo-Landau levels (PLLs), which form flat bands in reciprocal space.
- **Doping Switch:** The structural transition modifies the strain and scalar-potential landscapes, switching the hybridization of flat bands between the valence band (AB phase) and the conduction band (AA phase), thereby inverting the sign of the integer doping.

### Background and Context

Van der Waals heterostructures are stabilized by a balance of van der Waals, elastic, and Coulomb energies. While previous research has observed the Hofstadter butterfly and commensurate–incommensurate phase transitions, a platform for the controlled, dynamical exploration of the phase space between different atomic arrangements has been lacking.

## Significance and Outlook

The ability to electrically control coupled structural and electronic phase transitions provides a method for engineering strain-induced flat bands and strain–Coulomb correlations. This mechanism offers a route to manipulating the electronic properties of van der Waals heterostructures through the precise tuning of competing interactions.

---

Source: https://doi.org/10.1038/s41586-026-11254-4

Collected: November 21, 2026 | Automated Research System (AI)

# #06 Wind Turbine Blade Recycling: SiC and Graphene Production via Flash Joule Heating

Published November 16, 2026 CompositesWorld USA



## OVERVIEW

Researchers have developed a method to convert end-of-life wind turbine blades into silicon carbide (SiC) and graphene using flash Joule heating. This process reduces greenhouse gas emissions by 83-92% compared to conventional recycling and transforms a waste-processing cost into a potential profit of $80/ton.

## IN DEPTH

### Key Findings

A new recycling method converts discarded wind turbine blades into high-value silicon carbide (SiC) and graphene. This process significantly reduces environmental impact, cutting greenhouse gas (GHG) emissions by 83-92% when compared to chemical dissolution and pyrolysis. Furthermore, the recovered materials can be integrated into new resins to enhance mechanical and thermal properties: a 0.3% weight addition increases stiffness and strength, improving resistance to deformation by 27% under tension and 9% when bent, while a 0.1% weight concentration increases thermal diffusivity by 41%.

### Technical Details

The process leverages the existing chemical composition of turbine blades, which typically consist of carbon-rich polymer resin and silica-containing fiberglass. Using a technique called flash Joule heating, the waste materials are subjected to a brief burst of intense heat, reaching approximately 2000°C within seconds. At this temperature, carbon reacts with silica to produce SiC, a heat-resistant and hard material, while remaining carbon reorganizes into graphene, known for its electrical and thermal conductivity.

### Background & Context

Conventional recycling strategies for composite blades are often costly and energy-intensive. Pyrolysis, which breaks polymers into oil and gas, costs approximately $460/ton, while chemical dissolution, which uses solvents to separate resin from glass fibers, costs about $1,800/ton. In contrast, lead author Hao Bi of Tsinghua University notes that the flash Joule heating method could turn a profit of about $80/ton due to the market value of the recovered SiC and graphene.

## Significance & Outlook

The research, published in the journal *Chem Circularity*, suggests a more sustainable and profitable path for composite waste management. The team is currently seeking industry partners to scale the process. Beyond wind energy, the researchers indicate that this method could be adapted for other durable materials used in construction, electronics packaging, automotive manufacturing, and aerospace.

---

Source: https://www.compositesworld.com/news/researchers-turn-eol-turbine-blades-into-sic-graphene-

Collected: November 21, 2026 | Automated Research System (AI)

# #07 Graphene Oxide Concrete: Compressive Performance and Specs

Published November 20, 2026 BIOENGINEER.ORG

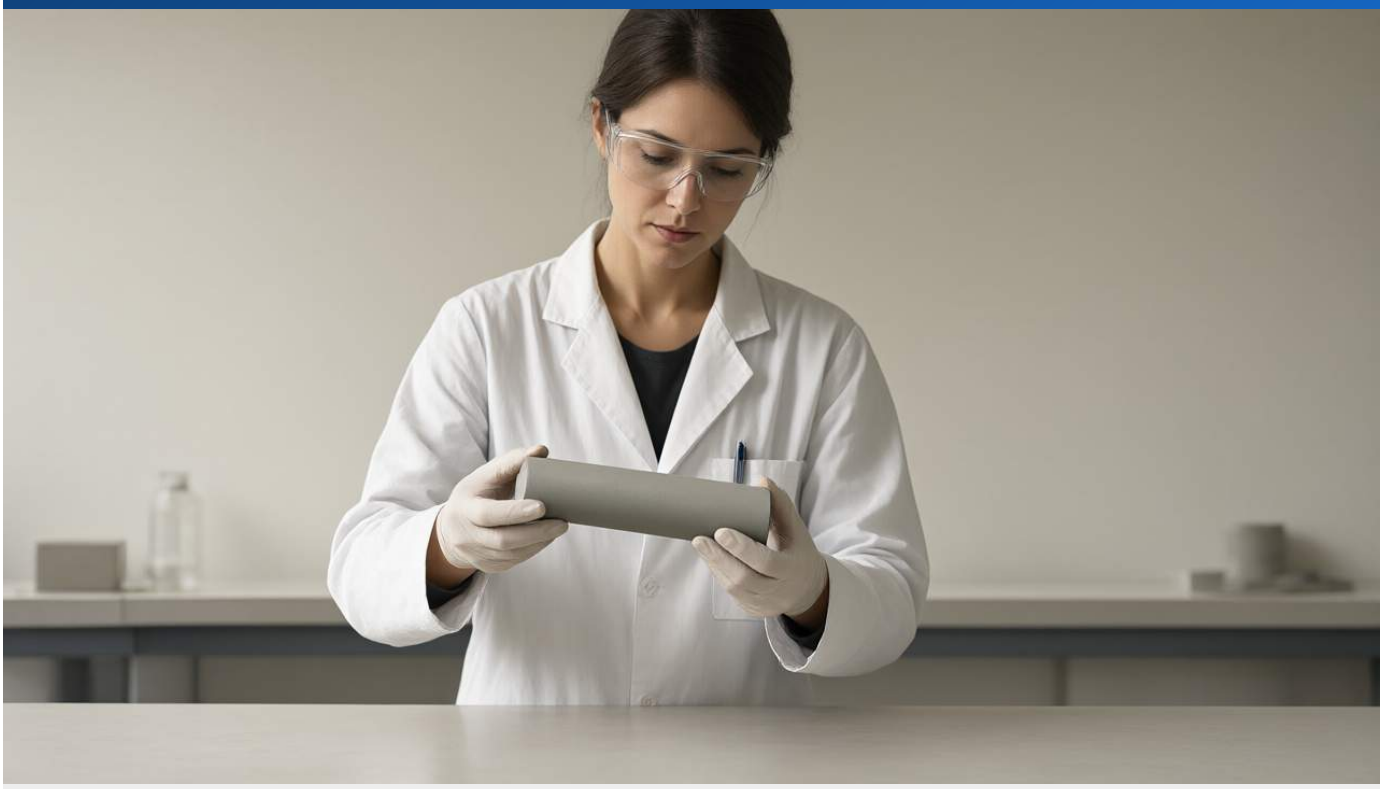

## OVERVIEW

Incorporating graphene oxide into concrete significantly enhances compressive strength, with a 0.06 percent dosage providing a maximum peak stress improvement of 22.4 percent under unconfined conditions. The material's performance varies based on lateral confining pressure and nanomaterial concentration, offering improved structural integrity for infrastructure under multiaxial stress.

## IN DEPTH

### Key Findings

Research indicates that graphene oxide (GO) improves the compressive performance of concrete under multiaxial triaxial stress states. The most significant enhancement occurred at a dosage of 0.06 percent by weight of cement, which resulted in a maximum peak stress increase of 22.4 percent compared to unmodified concrete under unconfined conditions. Dosages of 0.02 and 0.04 percent yielded smaller gains, while increasing the concentration to 0.08 percent led to a reduction in compressive performance compared to the 0.06 percent peak.

### Technical Details

The study utilized thirty cylindrical specimens with a constant water-to-cement ratio of 0.54. The mix consisted of Conch 42.5 Portland cement, crushed stone coarse aggregate (5 to 20 millimeters), medium-coarse river sand, and a polycarboxylic acid high-range water reducer (0.2 percent by cement mass). The mass ratio of cement, water, sand, and gravel was fixed at 1 to 0.54 to 1.88 to 3.13.

To prevent aggregation caused by high surface energy, researchers used ultrasonic stirring and emulsifying machines to ensure uniform aqueous dispersion of the GO sheets. Testing involved two phases: first, establishing hydrostatic stress with lateral confining pressures of 0, 3, 6, 9, or 12 megapascals, followed by monotonic vertical displacement at 0.01 millimeters per second.

### Failure Morphology and Background

Failure modes were primarily governed by lateral confining pressure rather than GO content:

- **0 MPa:** Brittle vertical splitting with longitudinal cracks.
- **3, 6, and 9 MPa:** Distributed oblique microcracks (55 to 75 degrees) forming dense shear grids.
- **12 MPa:** Transverse orientations resulting in winding horizontal shear failure.

## Significance and Outlook

The strength enhancement is attributed to oxygen-containing functional groups on the GO sheets acting as nucleation sites that regulate cement hydration. While GO significantly increases load resistance, it has a negligible direct effect on structural deformation ductility. The findings provide a technical basis for using nano-reinforcements in realistic engineering environments where structural elements face continuous surrounding physical constraints.

---

Source: https://bioengineer.org/graphene-oxide-strengthens-concrete-compressive-performance-under-multiaxial-triaxial-stress-states/

Collected: November 21, 2026 | Automated Research System (AI)

# #08 Apacer GraTherX: Copper-Graphene Thermal Solution for DDR5 Specs

Published November 12, 2026 Graphene-Info Taiwan

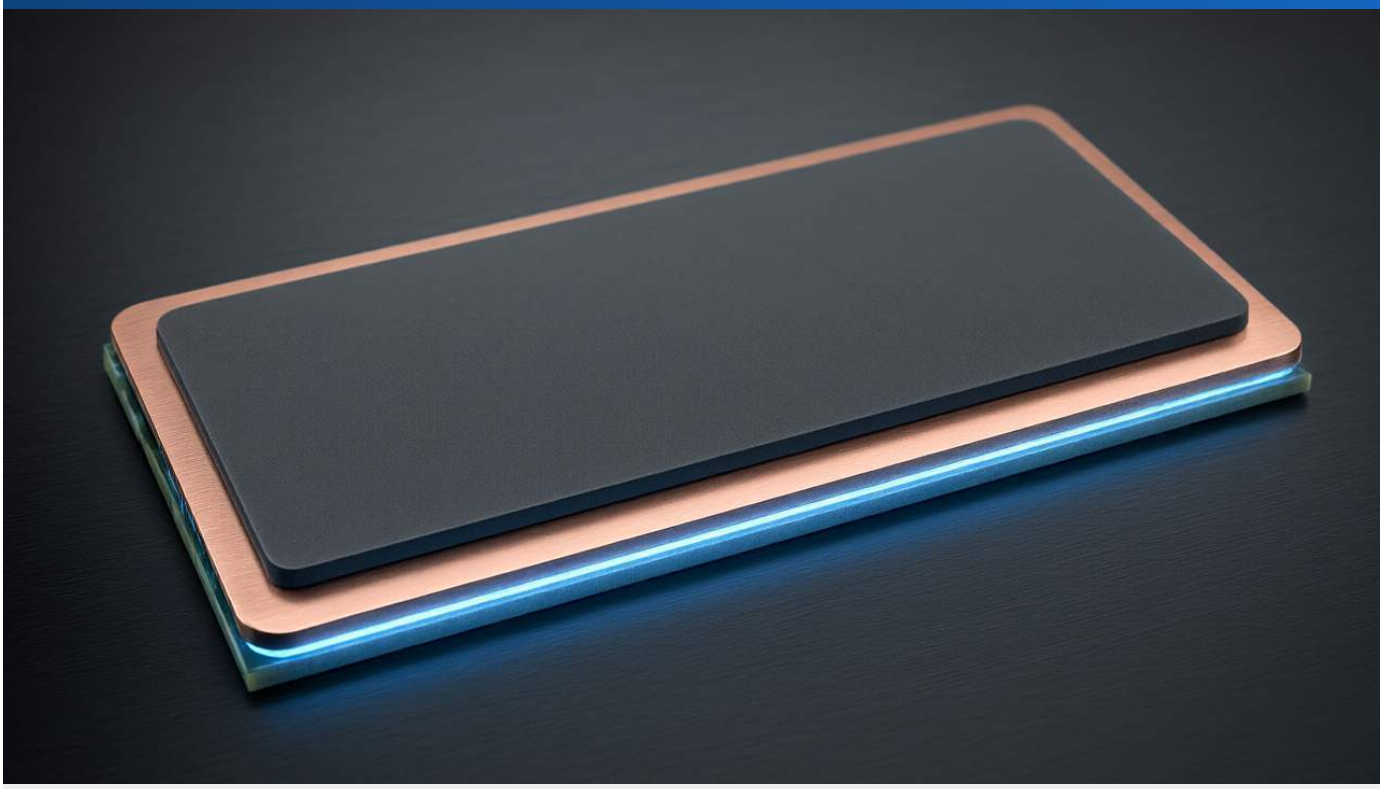

## OVERVIEW

Apacer has developed GraTherX, a copper-graphene composite layer that reduces industrial DDR5 memory temperatures by over 20°C in fanless environments. By achieving a thermal balance across the module, the technology reportedly improves mean time between failures by 2.7-fold. This solution targets compact or sealed enclosures in industrial, AI, and automotive computing.

## IN DEPTH

### Key Findings

Apacer's GraTherX technology reduces DDR5 memory module temperatures by more than 20°C in systems lacking active cooling. In internal testing under natural convection and high load, a module's temperature dropped from 82.7°C to 59.3°C, a total reduction of 23.4°C. Furthermore, the company reports a front-to-rear temperature difference of less than 0.8°C, which Apacer defines as "thermal-balanced" technology.

### Technical Details

GraTherX utilizes a two-sided copper-graphene composite structure that cools both faces of the memory module. The design adds approximately 0.17 mm per side, allowing it to be a drop-in addition that requires no redesign of existing DDR5 modules. To mitigate the risk of short circuits caused by the proximity of the conductive layer to memory chips and traces, an insulating layer is incorporated. The solution is compatible with both ECC and non-ECC industrial modules.

### Background and Context

Introduced in June 2026 and showcased at electronica 2026 in Munich, GraTherX leverages the high thermal conductivity of graphene. This approach aligns with existing research indicating that graphene coatings substantially improve the heat conduction of copper. Similar graphene-based cooling applications have appeared in other electronics, such as Acer’s Predator Triton 14 AI laptop and various multilayer graphene tapes used for electrical insulation.

### Significance and Outlook

The primary target applications for this technology are systems where fans are impractical or absent, including industrial PCs, edge AI hardware, embedded platforms, smart surveillance, and in-vehicle computing. Apacer claims the thermal balancing significantly extends hardware lifespan, citing a 60% reduction in failure-in-time rate and a 2.7-fold improvement in mean time between failures. It should be noted that these figures are provided by Apacer and have not been published via independent testing.

Source: https://www.graphene-info.com/apacer-s-copper-graphene-layer-cuts-ddr5-memory-temperatures-more-20-c-without

Collected: November 21, 2026 | Automated Research System (AI)

# #09 Near-Infrared Quantum Dots: Tanaka Precious Metals' Deep-Tissue Imaging Specs

Published November 20, 2026 OPTRONICS ONLINE Japan



## OVERVIEW

Tanaka Precious Metals, Nagoya University, and QST have developed near-infrared (NIR) emitting quantum dots capable of detecting signals from depths exceeding 15mm in mice. By utilizing a silver-gold-sulfur core with a semiconductor shell, the team achieved high emission efficiency and low toxicity for deep-organ observation.

## IN DEPTH

### Key Findings

A joint research group consisting of Tanaka Precious Metals Industrial Corp., Nagoya University, and the National Institutes for Quantum Science and Technology (QST) has developed near-infrared emitting quantum dots composed of silver, gold, and sulfur. In animal experiments, the researchers successfully detected NIR emission from the liver of a mouse located more than 15mm below the skin surface, demonstrating the material's utility for non-invasive deep-tissue imaging.

### Technical Details

The researchers synthesized quantum dots from silver, gold, and sulfur, then coated them with a semiconductor shell consisting of indium, zinc, and sulfur to reduce surface defects and prevent energy loss as heat. To ensure stability in biological environments, the surface was modified with hydrophilic molecules for uniform dispersion in water.

- **Emission Efficiency:** The photoluminescence quantum yield increased from 3.4% (peak 800nm) for Ag3AuS2 dots to 38.9% (peak 840nm) after the indium-zinc-sulfur coating, reaching a maximum of 50.5% under optimized conditions.
- **Water Dispersion:** Particles modified with hydrophilic molecules maintained a quantum yield of 27.0% in water.
- **Physical Specs:** The post-coating diameter is approximately 5nm. By adjusting the silver-to-gold ratio, the emission peak can be tuned between 745nm and 1130nm.
- **Stability:** In storage tests (4°C, dark, nitrogen atmosphere), the emission intensity took approximately 230 days to halve in water and 150 days in phosphate-buffered saline.

### Background & Context

NIR light is preferred for deep-tissue observation because it is less absorbed and scattered by biological tissues compared to visible light. While previous NIR quantum dots often relied on toxic heavy metals such as cadmium, lead, or mercury, this new composition uses lower-toxicity elements while overcoming the traditional trade-off between emission efficiency and water dispersibility.

## Significance & Outlook

The developed quantum dots showed almost no toxicity in cell tests. This technology is expected to be applied as NIR emission probes for early disease diagnosis and tracking the delivery of pharmaceuticals within the body. Potential future expansions include NIR emission devices, optical sensors, and solar cells.

---

Source: https://optronics-media.com/news/20261120/114295/

Collected: November 21, 2026 | Automated Research System (AI)

# #10 CoilLCE artificial muscles: Graphene-fiber specs and sensing

Published November 14, 2026 Graphene-Info USA

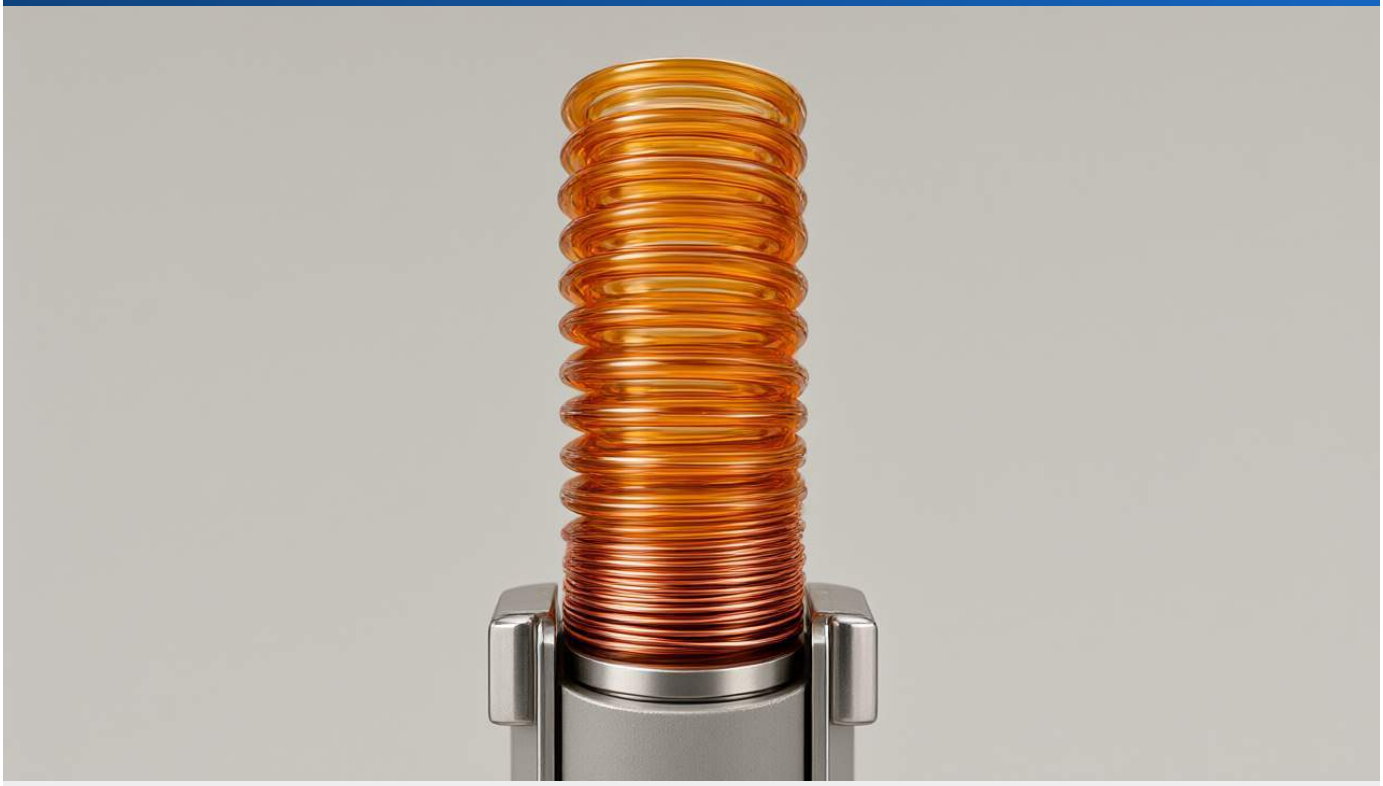

## OVERVIEW

Researchers at the University of Pennsylvania have developed CoilLCE, a self-sensing artificial muscle fiber combining liquid crystal elastomers (LCE) with graphene and copper. The fibers achieve an actuation strain of 16.1% in antagonistic pairs and enable precise feedback control for robotic applications.

## IN DEPTH

### Key Findings

The University of Pennsylvania has developed CoilLCE, artificial muscle fibers capable of sensing their own contraction state and maintaining intermediate positions. By integrating a liquid crystal elastomer (LCE) with multilayer graphene powder and an embedded copper coil, the researchers created a soft actuator that translates electrical signals into muscle-like motion. In antagonistic pairs, these graphene-loaded fibers achieved an actuation strain of 16.1%, a 44% improvement over the 11.2% seen in pure LCE fibers.

### Technical Details

The fibers, measuring 0.55 to 0.73 mm in diameter, utilize 0.25 wt.% graphene. This specific loading increased toughness to 632 MJ/m³—more than three times the 192 MJ/m³ of pure LCE—while decreasing stiffness to a range of 0.1 to 0.3 MPa, approximating human skeletal muscle. The researchers noted that at 0.75 wt.% graphene, alignment was impaired, reducing both breaking stress and actuation strain.

A 50 μm diameter copper coil serves as both the heater and the sensor. It triggers contraction via Joule heating, and because copper's resistivity varies linearly with temperature, it provides a feedback signal. Using a PID controller, the system hit strain targets within approximately 2% and maintained a 30% contraction under a 13 g load for 30 minutes. The fibers demonstrated a work capacity of 343 J/kg, actuation rates up to 32% per second, and no measurable degradation over 116 cycles.

### Demonstrations and Applications

The team demonstrated the technology through two primary applications:

- **Robotic Hand:** 3D-printed fingers played piano keys with tunable force, producing 48 mN for short notes and 120 mN for sustained notes.
- **Robotic Eyes:** Eight fibers in four antagonistic pairs rotated eyes up to 30°, matching geometric predictions.

## Significance and Outlook

This work marks the first demonstration of feedback control on an LCE actuator. The researchers identify humanoid faces, which require dozens of small, coordinated muscles in confined spaces, as a primary target application. Funding for the project was provided by the National Science Foundation, the Army Research Office's MURI program, and the National GEM Consortium.

---

Source: https://www.graphene-info.com/self-sensing-artificial-muscles-made-graphene-fibers-play-piano-and-move

Collected: November 21, 2026 | Automated Research System (AI)