TROY TECHNICAL

CELL CULTURE TECHNOLOGY

WEEKLY REPORT

November 14 - November 20, 2026 | Issue 2026-W46

Cell quality, process control, scale-up and release evidence

10	10
ANALYZED ARTICLES	PRIORITY THEMES

Issued 2026-11-20 | English edition | fixed approved cover artwork



Cell Culture Technology: the boundary moved from isolated claims to qualification evidence

10 English articles were reviewed independently from the Japanese edition. Ten themes are retained for management decisions.

SIGNAL 01 | CELL LINE

iPSC-derived Neural Stem Cells: Keio University's Safety Trial

Researchers at Keio University have completed a world-first clinical study transplanting iPSC-derived nerve cells into four patients with severe spinal cord injuries.

SIGNAL 02 | MEDIA & MATERIALS

Thermo Fisher VaxEvo: Medium for Adenovirus Vaccine Production

Thermo Fisher Scientific has launched Gibco VaxEvo CD 293 Medium, an animal-component-free medium for human and animal adenovirus-based vaccines.

SIGNAL 03 | BIOPROCESS

ParkourSC: Integrating Quartic AI for Biologics Supply Chain

ParkourSC has acquired Quartic to create a unified AI platform that links manufacturing data with clinical and commercial supply-chain records.

SIGNAL 04 | ANALYTICS & RELEASE

BiGenCell VT-EBV-N: Conditional Approval Path for EBV-Positive Lymphoma

BiGenCell's EBV antigen-specific T-cell therapy, VT-EBV-N, has been designated as a fast-track advanced biopharmaceutical by South Korea's Ministry of Food and Drug Safety.

DECISION

Focus this week's management attention on cell quality, process control, scale-up and release evidence. Move only when the linked evidence can be reproduced under your own operating conditions.

THREE MANAGEMENT MOVES

1. Buyers: define critical quality attributes and comparability before changing media, vessels or automation.
2. Suppliers: link media, sensors and equipment to yield, phenotype, contamination control and traceability.
3. Executives: track scale effects, variability, sterility, analytics, cost and regulatory comparability.

EVIDENCE DISCIPLINE

FACT states what the collected English source reports. BUSINESS READ and ACTION are editorial interpretations. UNKNOWN lists information that the source file does not establish. A linked article is not treated as independent confirmation of every claim.

Numbers and evidence anchors that require conditions

5.7 times
A08

SOURCE-BOUND CONDITION
Benchmarking shows adenovirus type 5 (Ad5) titres up to 5.7 times higher than certain benchmark media, facilitating a more confident transition from process development to scale-up.

20%
A06

SOURCE-BOUND CONDITION
This integration enables predictive risk assessment for batches and shipments, reportedly increasing biologics batch yield by 15 to 20%.

95.0%
A04

SOURCE-BOUND CONDITION
The therapy demonstrated a 95.0% disease-free survival rate in Phase 2 trials, enabling the company to apply for conditional product approval before completing confirmatory clinical trials.

2026 g
A09

SOURCE-BOUND CONDITION
The FDA released a November 2026 guidance on potency assurance for cellular and gene therapy (CGT) products to reduce risks through a multifaceted strategy.

HOW TO USE THESE NUMBERS
Each value is shown with the condition stated in the collected English article. Do not compare values across different test methods, device sizes, operating temperatures or commercial stages without normalizing those conditions.

Where the value chain moved

Each stage combines one leading theme and one supporting theme. The report treats handoffs as evidence transfers, not decorative arrows.

1

Cell line

P01/P06

Researchers at Keio University have completed a world-firs t clinical study transplanting iPSC-derived nerve cells into four.

2

Media & materials

P02/P07

Thermo Fisher Scientific has launched Gibco VaxEvo CD 293 Medium, an animal-co mponent-free medium for human and animal.

3

Bioprocess

P03/P08

ParkourSC has acquired Quartic to create a unified AI platform that links manufacturing data with clinical and commercial.

4

Analytics & release

P04/P09

BiGenCell's EBV antigen-specific T-cell therapy, VT-EBV-N, has been designated as a fast-track advanced biopharmac eutical by.

5

Manufacturin g scale

P05/P10

The FDA established the CBER Safety Council on November 19, 2026, to separate post-approval safety reviews from the offices.

EVIDENCE REQUIRED AT EACH HANDOFF

Cell line to Media & materials	Transfer test conditions, acceptance criteria, failure data, owner and decision date. Recheck scale effects, variability, sterility, analytics, cost and regulatory comparability.
Media & materials to Bioprocess	Transfer test conditions, acceptance criteria, failure data, owner and decision date. Recheck scale effects, variability, sterility, analytics, cost and regulatory comparability.
Bioprocess to Analytics & release	Transfer test conditions, acceptance criteria, failure data, owner and decision date. Recheck scale effects, variability, sterility, analytics, cost and regulatory comparability.
Analytics & release to Manufacturing scale	Transfer test conditions, acceptance criteria, failure data, owner and decision date. Recheck scale effects, variability, sterility, analytics, cost and regulatory comparability.

COMMON CONTROL POINT

No theme moves to a commercial commitment until a named owner has reproduced the relevant evidence and documented scale effects, variability, sterility, analytics, cost and regulatory comparability.

Priority map: maturity and next decision locus



P01	iPSC-derived Neural Stem Cells: Keio University's Safety Trial System / adoption | cue: Trial
P02	Thermo Fisher VaxEvo: Medium for Adenovirus Vaccine Production Business / rules | cue: fid
P03	ParkourSC: Integrating Quartic AI for Biologics Supply Chain Business / rules | cue: Supply Chain
P04	BiGenCell VT-EBV-N: Conditional Approval Path for EBV-Positive Lymphoma System / adoption | cue: Phase 2
P05	FDA CBER Safety Council: Post-market Oversight for Gene Therapies Business / rules | cue: FDA
P06	FDA Potency Guidance 2026: Impact on CGT Development and Assays Business / rules | cue: FDA
P07	Lexeo LX2020: RMAT Designation and PKP2-ACM Trial Progress System / adoption | cue: Trial
P08	Nipro Stemirac: First Japanese regenerative product to gain full approval Tech / process | cue: no system/business cue
P09	UK Gene Therapy Regulations: Updated GTMP Definitions for 2026 Business / rules | cue: Regulations
P10	iPS-Derived Brain Organoids: Modeling Genetic Epilepsy and Treatment Tech / process | cue: no system/business cue

REPRODUCIBLE POSITIONING RULE

Horizontal position uses five discrete stages: Research, Prototype, Joint evaluation, Product adoption and Scale. The vertical bands classify the next decision locus: Tech / process, System / adoption, or Business / rules (including supply systems). Article-title cues take precedence; the overview is used only when the title is silent. These are categories, not impact ranks. Bubble diameter reflects the editorial score.

FACT is source-bound. BUSINESS READ, ACTION and UNKNOWN are explicit editorial layers.

P01 iPSC-derived Neural Stem Cells: Keio University's Safety Trial

A10 | Cell line | Joint evaluation

2026-11-19

FACT

Researchers at Keio University have completed a world-first clinical study transplanting iPSC-derived nerve cells into four patients with severe spinal cord injuries. The trial demonstrated no tumor formation or serious side effects over four years, with some patients regaining movement and one beginning walking training. This provides critical safety evidence for the potential commercialization of regenerative therapies for complete paralysis.

WHY IT MATTERS

The decision relevance is cell quality, process control, scale-up and release evidence. The signal should be tested at the application and operating-system level, not accepted from a headline alone.

BUSINESS READ

For operating companies, compare the reported change with current qualification, sourcing and product-roadmap assumptions. For suppliers, link media, sensors and equipment to yield, phenotype, contamination control and traceability.

ACTION

Within 30 days, define critical quality attributes and comparability before changing media, vessels or automation; record the evidence and owner against P01.

UNKNOWN

Still unproven or incompletely stated: scale effects, variability, sterility, analytics, cost and regulatory comparability.

EDITORIAL SCORE 21/25 | MATURITY 3/5 | DECISION LOCUS: SYSTEM / ADOPTION

P02 Thermo Fisher VaxEvo: Medium for Adenovirus Vaccine Production

A08 | Media & materials | Product adoption

2026-11-18

FACT

Thermo Fisher Scientific has launched Gibco VaxEvo CD 293 Medium, an animal-component-free medium for human and animal adenovirus-based vaccines. Benchmarking shows adenovirus type 5 (Ad5) titres up to 5.7 times higher than certain benchmark media, facilitating a more confident transition from process development to scale-up.

WHY IT MATTERS

The decision relevance is cell quality, process control, scale-up and release evidence. The signal should be tested at the application and operating-system level, not accepted from a headline alone.

BUSINESS READ

For operating companies, compare the reported change with current qualification, sourcing and product-roadmap assumptions. For suppliers, link media, sensors and equipment to yield, phenotype, contamination control and traceability.

ACTION

Within 30 days, define critical quality attributes and comparability before changing media, vessels or automation; record the evidence and owner against P02.

UNKNOWN

Still unproven or incompletely stated: scale effects, variability, sterility, analytics, cost and regulatory comparability.

EDITORIAL SCORE 21/25 | MATURITY 4/5 | DECISION LOCUS: BUSINESS / RULES

FACT is source-bound. BUSINESS READ, ACTION and UNKNOWN are explicit editorial layers.

P03 ParkourSC: Integrating Quartic AI for Biologics Supply Chain

A06 | Bioprocess | Research

2026-11-18

FACT

ParkourSC has acquired Quartic to create a unified AI platform that links manufacturing data with clinical and commercial supply-chain records. This integration enables predictive risk assessment for batches and shipments, reportedly increasing biologics batch yield by 15 to 20%.

WHY IT MATTERS

The decision relevance is cell quality, process control, scale-up and release evidence. The signal should be tested at the application and operating-system level, not accepted from a headline alone.

BUSINESS READ

For operating companies, compare the reported change with current qualification, sourcing and product-roadmap assumptions. For suppliers, link media, sensors and equipment to yield, phenotype, contamination control and traceability.

ACTION

Within 30 days, define critical quality attributes and comparability before changing media, vessels or automation; record the evidence and owner against P03.

UNKNOWN

Still unproven or incompletely stated: scale effects, variability, sterility, analytics, cost and regulatory comparability.

EDITORIAL SCORE 21/25 | MATURITY 1/5 | DECISION LOCUS: BUSINESS / RULES

P04 BiGenCell VT-EBV-N: Conditional Approval Path for EBV-Positive Lymphoma

A04 | Analytics & release | Product adoption

2026-11-17

FACT

BiGenCell's EBV antigen-specific T-cell therapy, VT-EBV-N, has been designated as a fast-track advanced biopharmaceutical by South Korea's Ministry of Food and Drug Safety. The therapy demonstrated a 95.0% disease-free survival rate in Phase 2 trials, enabling the company to apply for conditional product approval before completing confirmatory clinical trials.

WHY IT MATTERS

The decision relevance is cell quality, process control, scale-up and release evidence. The signal should be tested at the application and operating-system level, not accepted from a headline alone.

BUSINESS READ

For operating companies, compare the reported change with current qualification, sourcing and product-roadmap assumptions. For suppliers, link media, sensors and equipment to yield, phenotype, contamination control and traceability.

ACTION

Within 30 days, define critical quality attributes and comparability before changing media, vessels or automation; record the evidence and owner against P04.

UNKNOWN

Still unproven or incompletely stated: scale effects, variability, sterility, analytics, cost and regulatory comparability.

EDITORIAL SCORE 21/25 | MATURITY 4/5 | DECISION LOCUS: SYSTEM / ADOPTION

FACT is source-bound. BUSINESS READ, ACTION and UNKNOWN are explicit editorial layers.

P05 FDA CBER Safety Council: Post-market Oversight for Gene Therapies

A01 | Manufacturing scale | Research

2026-11-20

FACT

The FDA established the CBER Safety Council on November 19, 2026, to separate post-approval safety reviews from the offices responsible for initial licensure. This structural shift increases scrutiny of post-market evidence and risk-mitigation for complex biologics, including cell and gene therapies.

WHY IT MATTERS

The decision relevance is cell quality, process control, scale-up and release evidence. The signal should be tested at the application and operating-system level, not accepted from a headline alone.

BUSINESS READ

For operating companies, compare the reported change with current qualification, sourcing and product-roadmap assumptions. For suppliers, link media, sensors and equipment to yield, phenotype, contamination control and traceability.

ACTION

Within 30 days, define critical quality attributes and comparability before changing media, vessels or automation; record the evidence and owner against P05.

UNKNOWN

Still unproven or incompletely stated: scale effects, variability, sterility, analytics, cost and regulatory comparability.

EDITORIAL SCORE 20/25 | MATURITY 1/5 | DECISION LOCUS: BUSINESS / RULES

P06 FDA Potency Guidance 2026: Impact on CGT Development and Assays

A09 | Cell line | Product adoption

Prior release 2026-11-12

FACT

The FDA released a November 2026 guidance on potency assurance for cellular and gene therapy (CGT) products to reduce risks through a multifaceted strategy. While some industry observers suggest this may challenge autologous therapies, experts argue the clarity provided on potency assays will help developers navigate early-stage programs.

WHY IT MATTERS

The decision relevance is cell quality, process control, scale-up and release evidence. The signal should be tested at the application and operating-system level, not accepted from a headline alone.

BUSINESS READ

For operating companies, compare the reported change with current qualification, sourcing and product-roadmap assumptions. For suppliers, link media, sensors and equipment to yield, phenotype, contamination control and traceability.

ACTION

Within 30 days, define critical quality attributes and comparability before changing media, vessels or automation; record the evidence and owner against P06.

UNKNOWN

Still unproven or incompletely stated: scale effects, variability, sterility, analytics, cost and regulatory comparability.

EDITORIAL SCORE 19/25 | MATURITY 4/5 | DECISION LOCUS: BUSINESS / RULES

FACT is source-bound. BUSINESS READ, ACTION and UNKNOWN are explicit editorial layers.

P07 Lexeo LX2020: RMAT Designation and PKP2-ACM Trial Progress

A02 | Media & materials | Joint evaluation

2026-11-17

FACT

Lexeo Therapeutics has received RMAT designation from the FDA for LX2020, a therapy targeting PKP2 cardiomyopathy. Interim Phase I/II data from ten dosed participants across three cohorts indicates a strong efficacy signal, particularly in the high-dose group. This designation facilitates closer FDA collaboration and a potential path toward expedited review for a condition with limited current treatment options.

WHY IT MATTERS

The decision relevance is cell quality, process control, scale-up and release evidence. The signal should be tested at the application and operating-system level, not accepted from a headline alone.

BUSINESS READ

For operating companies, compare the reported change with current qualification, sourcing and product-roadmap assumptions. For suppliers, link media, sensors and equipment to yield, phenotype, contamination control and traceability.

ACTION

Within 30 days, define critical quality attributes and comparability before changing media, vessels or automation; record the evidence and owner against P07.

UNKNOWN

Still unproven or incompletely stated: scale effects, variability, sterility, analytics, cost and regulatory comparability.

EDITORIAL SCORE 19/25 | MATURITY 3/5 | DECISION LOCUS: SYSTEM / ADOPTION

P08 Nipro Stemirac: First Japanese regenerative product to gain full approval

A03 | Bioprocess | Product adoption

2026-11-16

FACT

Nipro has received full manufacturing and sales approval from the Ministry of Health, Labour and Welfare for Stemirac, a regenerative medicine product for spinal cord injuries. This marks the first instance in Japan of a product transitioning from conditional and time-limited approval to full approval.

WHY IT MATTERS

The decision relevance is cell quality, process control, scale-up and release evidence. The signal should be tested at the application and operating-system level, not accepted from a headline alone.

BUSINESS READ

For operating companies, compare the reported change with current qualification, sourcing and product-roadmap assumptions. For suppliers, link media, sensors and equipment to yield, phenotype, contamination control and traceability.

ACTION

Within 30 days, define critical quality attributes and comparability before changing media, vessels or automation; record the evidence and owner against P08.

UNKNOWN

Still unproven or incompletely stated: scale effects, variability, sterility, analytics, cost and regulatory comparability.

EDITORIAL SCORE 19/25 | MATURITY 4/5 | DECISION LOCUS: TECH / PROCESS

FACT is source-bound. BUSINESS READ, ACTION and UNKNOWN are explicit editorial layers.

P09 UK Gene Therapy Regulations: Updated GTMP Definitions for 2026

A07 | Analytics & release | Product adoption

2026-11-19

FACT

The UK government has proposed a modernized legal definition for gene therapy medicinal products (GTMPs) to include synthetic therapies and genome-editing treatments. This regulatory revamp aims to provide developers with greater clarity and align the UK framework with the EU's updated definitions due for full implementation in 2028.

WHY IT MATTERS

The decision relevance is cell quality, process control, scale-up and release evidence. The signal should be tested at the application and operating-system level, not accepted from a headline alone.

BUSINESS READ

For operating companies, compare the reported change with current qualification, sourcing and product-roadmap assumptions. For suppliers, link media, sensors and equipment to yield, phenotype, contamination control and traceability.

ACTION

Within 30 days, define critical quality attributes and comparability before changing media, vessels or automation; record the evidence and owner against P09.

UNKNOWN

Still unproven or incompletely stated: scale effects, variability, sterility, analytics, cost and regulatory comparability.

EDITORIAL SCORE 19/25 | MATURITY 4/5 | DECISION LOCUS: BUSINESS / RULES

P10 iPS-Derived Brain Organoids: Modeling Genetic Epilepsy and Treatment

A05 | Manufacturing scale | Pilot

2026-11-18

FACT

Researchers from RIKEN and other institutions have successfully reproduced the characteristics of genetic epilepsy using 3D brain tissue derived from iPS cells. The team also demonstrated that a candidate nucleic acid drug can suppress the overactivity of neurons associated with the condition.

WHY IT MATTERS

The decision relevance is cell quality, process control, scale-up and release evidence. The signal should be tested at the application and operating-system level, not accepted from a headline alone.

BUSINESS READ

For operating companies, compare the reported change with current qualification, sourcing and product-roadmap assumptions. For suppliers, link media, sensors and equipment to yield, phenotype, contamination control and traceability.

ACTION

Within 30 days, define critical quality attributes and comparability before changing media, vessels or automation; record the evidence and owner against P10.

UNKNOWN

Still unproven or incompletely stated: scale effects, variability, sterility, analytics, cost and regulatory comparability.

EDITORIAL SCORE 19/25 | MATURITY 2/5 | DECISION LOCUS: TECH / PROCESS

Playbook and 0-5 year roadmap

STAKEHOLDER	NOW | 0-30 DAYS	NEXT | 1-12 MONTHS	LATER | 1-5 YEARS
Operating companies	define critical quality attributes and comparability before changing media, vessels or automation	Run production-like qualification with explicit acceptance and stop criteria.	Build a portfolio and architecture that can absorb technology and supplier changes.
Materials, equipment and technology suppliers	link media, sensors and equipment to yield, phenotype, contamination control and traceability	Create shared reliability, process-window and failure-analysis data with customers.	Standardize interfaces, traceability, lifecycle support and recovery services.
Trading, investment and legal teams	Map scale effects, variability, sterility, analytics, cost and regulatory comparability.	Contract for capacity, quality, change notice, liability, alternatives and exit.	Diversify regional, technical and customer concentration risk.

ROADMAP

NOW | 0-30 DAYS
Evidence ledger
Owner: Strategy + quality
Deliverable: claim, source, condition, owner

NOW | 0-30 DAYS
Risk screen
Owner: Procurement + legal
Deliverable: unknowns, alternatives, stop

NEXT | 1-12 MONTHS
Joint qualification
Owner: R&D + supplier
Deliverable: process window and failure data

NEXT | 1-12 MONTHS
Commercial gate
Owner: Business + finance
Deliverable: unit economics and capacity

LATER | 1-5 YEARS
Platform strategy
Owner: Executive team
Deliverable: portfolio and interface roadmap

LATER | 1-5 YEARS
Service layer
Owner: Operations + channel
Deliverable: monitoring, maintenance and recovery

GO / NO-GO GATES

GATE	OWNER	REQUIRED EVIDENCE	NO-GO CONDITION
G1 Evidence	**Quality**	Source, test conditions and reproducibility	No traceable evidence
G2 Integration	**R&D**	Interface, process window and failure analysis	Cannot meet system conditions
G3 Commercial	**Business**	Capacity, total cost, contract and alternatives	Economics or supply cannot be supported
G4 Lifecycle	**Operations**	Monitoring, maintenance, change notice and exit	No accountable operating plan

ANALYZED ARTICLES | ITEMS 01-10

Every title and URL is displayed in full. URLs wrap without shortening and remain clickable. A verified-reference label means the translated HTML did not retain its original source URL.

ID	FULL ARTICLE TITLE	FULL SOURCE / VERIFIED REFERENCE URL - CLICKABLE
A01	FDA CBER Safety Council: Post-market Oversight for Gene Therapies	https://www.pharmtech.com/view/gene-therapy-developers-face-new-postmarket-fda-safety-council
A02	Lexeo LX2020: RMAT Designation and PKP2-ACM Trial Progress	https://www.clinicaltrialvanguard.com/news/lexeos-lx2020-earns-rmat-designation-for-pkp2-cardiomyopathy/
A03	Nipro Stemirac: First Japanese regenerative product to gain full approval	https://www.nikkei.com/article/DGXZQOUF165IZ0W6A111C2000000/
A04	BiGenCell VT-EBV-N: Conditional Approval Path for EBV-Positive Lymphoma	https://biz.newdaily.co.kr/site/data/html/2026/11/17/2026111750120.html
A05	iPS-Derived Brain Organoids: Modeling Genetic Epilepsy and Treatment	https://www.kobe-np.co.jp/news/zenkoku/compact/202611/0021047341.shtml
A06	ParkourSC: Integrating Quartic AI for Biologics Supply Chain	https://www.genengnews.com/topics/bioprocessing/one-record-from-factory-floor-to-patient/
A07	UK Gene Therapy Regulations: Updated GTMP Definitions for 2026	https://pharmaphorum.com/news/uk-modernises-gene-therapy-definition-regulatory-revamp
A08	Thermo Fisher VaxEvo: Medium for Adenovirus Vaccine Production	https://www.biospectrumasia.com/news/35/28703/thermo-fisher-introduces-vaxevo-medium-for-adenovirus-vaccines.html
A09	FDA Potency Guidance 2026: Impact on CGT Development and Assays	https://www.bioprocessintl.com/cell-therapies/fdas-new-potency-guidance-gives-cgt-developers-clarity-not-a-death-sentence-for-autologous-therapy
A10	iPSC-derived Neural Stem Cells: Keio University's Safety Trial	https://japan-forward.com/ips-cell-spinal-cord-injury-keio-okano-clinical-trial/

CellCultureTechnology — Selected Articles

Date: 2026-11-21

Articles: 10

Table of Contents

#01 FDA CBER Safety Council: Post-market Oversight for Gene Therapies

#02 Lexeo LX2020: RMAT Designation and PKP2-ACM Trial Progress

#03 Nipro Stemirac: First Japanese regenerative product to gain full approval

#04 BiGenCell VT-EBV-N: Conditional Approval Path for EBV-Positive Lymphoma

#05 iPS-Derived Brain Organoids: Modeling Genetic Epilepsy and Treatment

#06 ParkourSC: Integrating Quartic AI for Biologics Supply Chain

#07 UK Gene Therapy Regulations: Updated GTMP Definitions for 2026

#08 Thermo Fisher VaxEvo: Medium for Adenovirus Vaccine Production

#09 FDA Potency Guidance 2026: Impact on CGT Development and Assays

#10 iPSC-derived Neural Stem Cells: Keio University's Safety Trial

#01 FDA CBER Safety Council: Post-market Oversight for Gene Therapies

Published November 20, 2026 Pharmaceutical Technology USA



OVERVIEW

The FDA established the CBER Safety Council on November 19, 2026, to separate post-approval safety reviews from the offices responsible for initial licensure. This structural shift increases scrutiny of post-market evidence and risk-mitigation for complex biologics, including cell and gene therapies.

IN DEPTH

Key Findings

The FDA has created the Center for Biologics Evaluation and Research (CBER) Safety Council to oversee the safety of approved biologics, including vaccines, blood products, and gene therapies. Reporting directly to the center's director, this internal body replaces the previous Safety Working Group. Its primary function is to separate the adjudication of safety signals from the offices that granted the initial product approvals to improve accountability and transparency.

Technical Details

The council is empowered to review safety signals and conduct benefit-risk assessments to recommend the following regulatory actions:

- Potential changes to product labeling.
- Requirements for safety-related post-market studies.
- Advice regarding possible market withdrawals.

To perform these duties, the council will coordinate with the CDC and NIH, utilizing surveillance systems such as the FDA’s Sentinel program and the Vaccine Adverse Event Reporting System (VAERS). However, the operationalization of these tools for ultra-rare cell and gene therapy populations remains undefined.

Background & Context

This move follows a period of rapid regulatory expansion in 2026. In June, the FDA issued draft guidance allowing developers to leverage prior CMC, nonclinical, or clinical information to increase review efficiency. In October, the agency released draft guidance on individualized genome editing products, allowing a single license to cover therapies with patient-specific designs. Because these accelerated pathways shift the evidence burden to the post-approval phase, the CBER Safety Council is designed to manage this increased reliance on post-market data.

Significance & Outlook

Developers face heightened scrutiny of post-approval commitments. For example, Ultragenyx's Genglycos requires a 10-year monitoring program for 50 treated patients and 20 controls, while the expansion of Casgevy to children as young as 2 increases the need for pharmacovigilance. Developers are advised to integrate dedicated safety reviewers into their risk-management plans and long-term follow-up protocols early in development, as signals linked to product quality or process changes will now undergo formal benefit-risk review.

Source: https://www.pharmtech.com/view/gene-therapy-developers-face-new-postmarket-fda-safety-council

Collected: November 21, 2026 | Automated Research System (AI)

#02 Lexeo LX2020: RMAT Designation and PKP2-ACM Trial Progress

Published November 17, 2026 The Clinical Trial Vanguard USA



OVERVIEW

Lexeo Therapeutics has received RMAT designation from the FDA for LX2020, a therapy targeting PKP2 cardiomyopathy. Interim Phase I/II data from ten dosed participants across three cohorts indicates a strong efficacy signal, particularly in the high-dose group. This designation facilitates closer FDA collaboration and a potential path toward expedited review for a condition with limited current treatment options.

IN DEPTH

Key Findings

Lexeo Therapeutics reported that LX2020 has earned Regenerative Medicine Advanced Therapy (RMAT) designation from the FDA for the treatment of PKP2 cardiomyopathy. This update was disclosed on November 16, alongside the company's third-quarter 2026 financials. The RMAT designation was granted based on preliminary clinical evidence suggesting the therapy may offer substantial improvement over existing options for this serious condition.

Technical Details

The HEROIC-PKP2 Phase I/II trial has dosed ten participants across three cohorts. According to the press release accompanying the company's 8-K filing, the majority of these participants are in the high-dose cohort. This concentration of participants at the therapeutic dose level provides a credible safety database to support ongoing regulatory discussions. While the 8-K filing references the regulatory updates and interim data, the specific enrollment and dosing details are contained within the accompanying press release.

Background & Context

PKP2-ACM is a heritable cardiomyopathy caused by loss-of-function mutations in the desmosomal protein plakophilin-2. Current medical management for the disease is limited and typically relies on the use of antiarrhythmics, implantable defibrillators, and, in severe cases, referral for transplants. There are currently limited approved options available to slow or reverse the progression of the disease.

Significance & Outlook

The RMAT designation allows for increased collaboration with the FDA and may accelerate the review process. However, the designation does not lower the evidence threshold required for a registration-enabling study design. The critical metric for future evaluation will be the evolution of functional cardiac endpoints within the high-dose cohort during the next planned interim data cut.

Source: https://www.clinicaltrialvanguard.com/news/lexeos-lx2020-earns-rmat-designation-for-pkp2-cardiomyopathy/

Collected: November 21, 2026 | Automated Research System (AI)

#03 Nipro Stemirac: First Japanese regenerative product to gain full approval

Published November 16, 2026　日本経済新聞　Japan

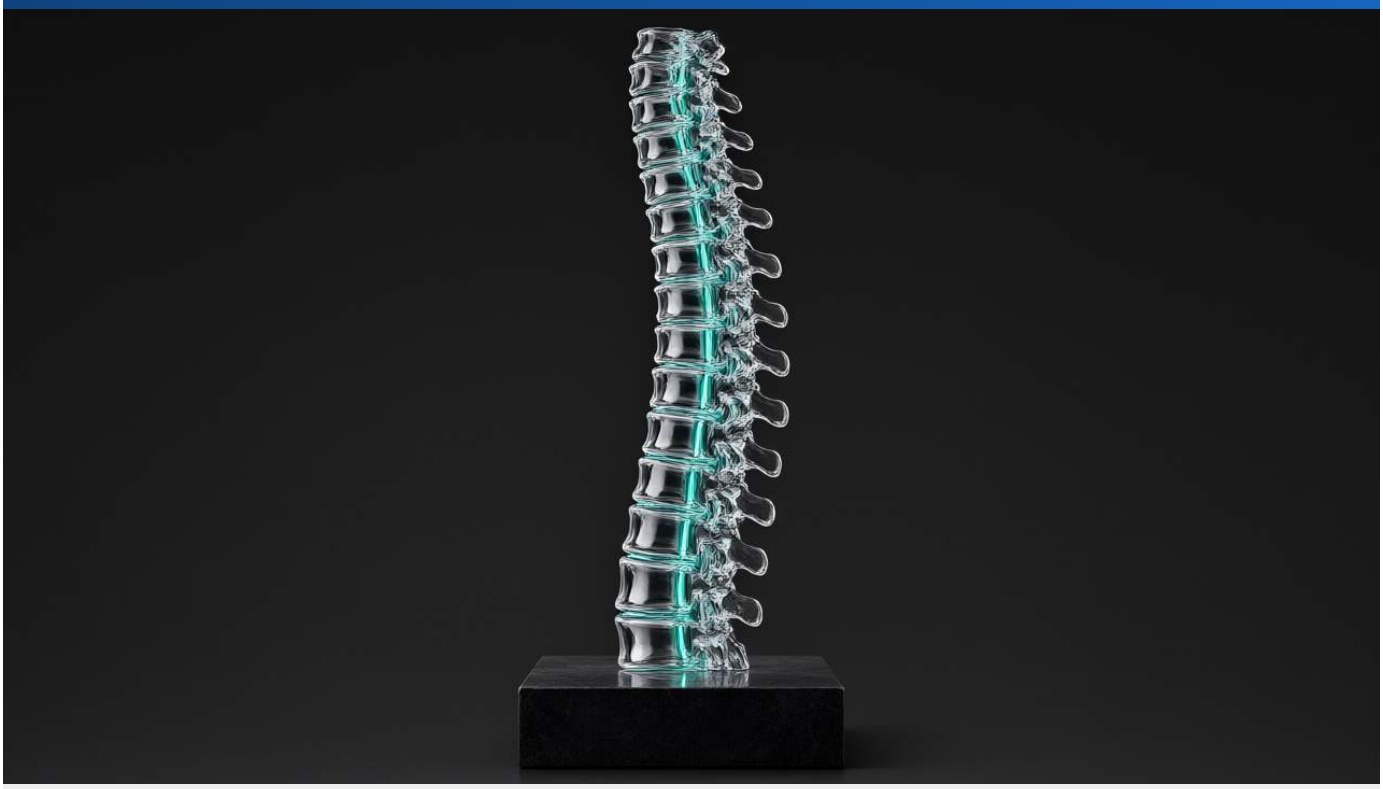

OVERVIEW

Nipro has received full manufacturing and sales approval from the Ministry of Health, Labour and Welfare for Stemirac, a regenerative medicine product for spinal cord injuries. This marks the first instance in Japan of a product transitioning from conditional and time-limited approval to full approval.

IN DEPTH

Key Findings

Nipro announced on November 16 that its regenerative medicine product, Stemirac, has received full approval from the Ministry of Health, Labour and Welfare. The product is designed to improve sensory and motor function impairments resulting from spinal cord injuries caused by falls or traffic accidents.

Technical Details

Stemirac is a cellular preparation produced by culturing mesenchymal stem cells harvested from the patient's own bone marrow. The treatment consists of a single intravenous infusion of these cultured cells into the patient's body.

Background and Context

The product initially received conditional and time-limited approval in 2018. To move toward full approval, Nipro accumulated comparative data analyzing the treatment progress of patients who received the infusion versus those who did not. Based on this data, the company applied for full approval in November 2025.

Significance and Outlook

This transition from a provisional to a full approval status is a first for the Japanese regulatory landscape. Nipro President Tsuyoshi Yamazaki stated that this approval serves as a new starting point rather than a final goal. To expand patient access, the company plans to increase the number of medical institutions capable of administering Stemirac from the current 17 facilities to 26 facilities during the 2026 fiscal year.

Source: https://www.nikkei.com/article/DGXZQOUF165IZ0W6A111C2000000/

#04 BiGenCell VT-EBV-N: Conditional Approval Path for EBV-Positive Lymphoma

Published November 17, 2026 뉴데일리 South Korea

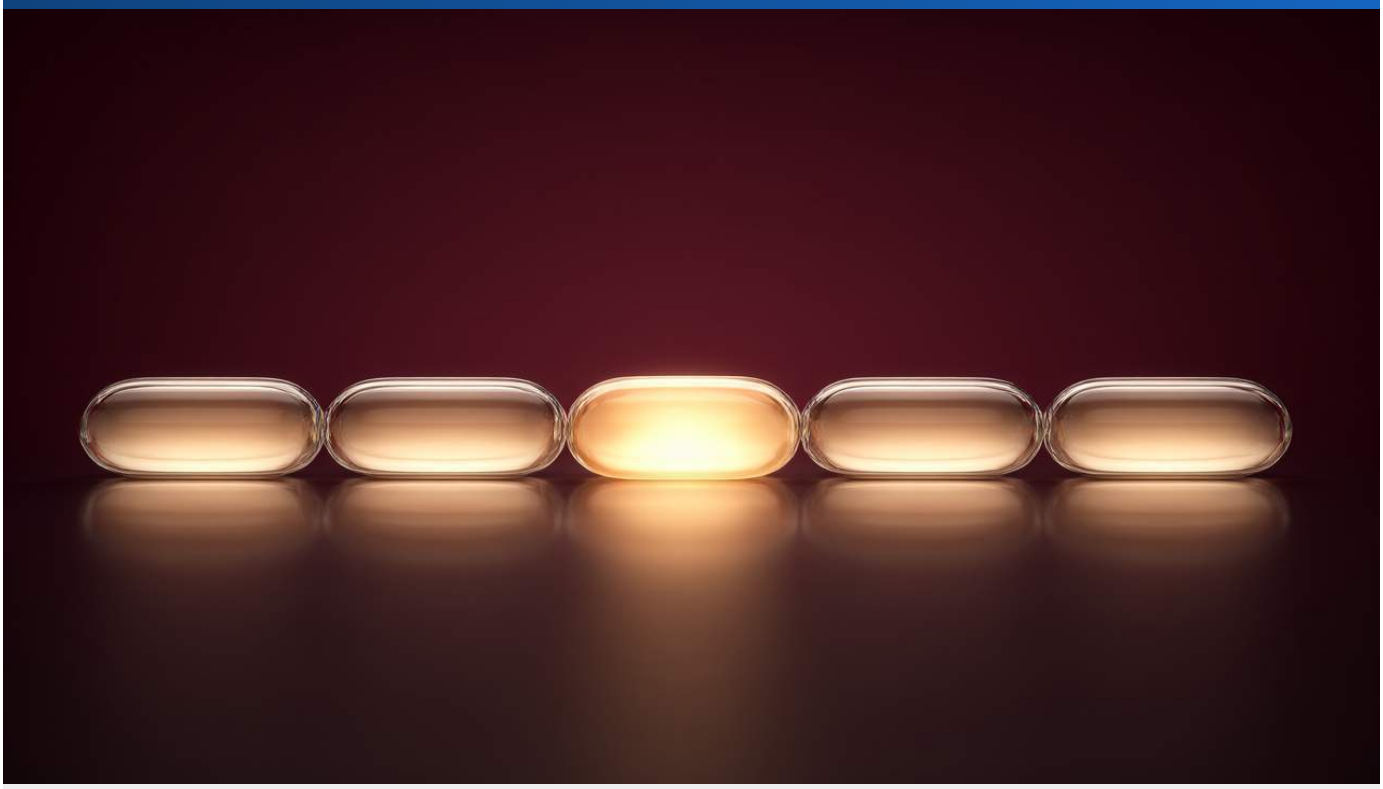

OVERVIEW

BiGenCell's EBV antigen-specific T-cell therapy, VT-EBV-N, has been designated as a fast-track advanced biopharmaceutical by South Korea's Ministry of Food and Drug Safety. The therapy demonstrated a 95.0% disease-free survival rate in Phase 2 trials, enabling the company to apply for conditional product approval before completing confirmatory clinical trials.

IN DEPTH

Key Findings

BiGenCell has secured the regulatory foundation for the early commercialization of VT-EBV-N, a cell therapy targeting rare and intractable blood cancers. The Ministry of Food and Drug Safety (MFDS) designated the candidate as a fast-track advanced biopharmaceutical, a process completed approximately five months after the June application. This designation allows BiGenCell to apply for conditional product approval prior to the conclusion of confirmatory clinical trials.

Technical Details

VT-EBV-N is an EBV antigen-specific T-cell therapy developed for Epstein-Barr Virus (EBV) positive extranodal NK/T-cell lymphoma, a condition characterized by high recurrence rates. Clinical data from Phase 2 trials showed a disease-free survival (DFS) rate of 95.0%, achieving statistical significance. Furthermore, a four-year follow-up observation revealed that the overall survival (OS) rate for the administered group remained at 100%.

Background and Context

The therapy was previously designated as a rare drug in the development stage by the MFDS in 2019. The Phase 2 research results were presented orally at the American Society of Clinical Oncology (ASCO) and the European Hematology Association (EHA) this year. In April, the therapy received a suitability decision from the Ministry of Health and Welfare's Advanced Regenerative Medicine and Advanced Biopharmaceuticals Deliberation Committee. Subsequently, in September, it became the first in South Korea to receive approval for an advanced regenerative medicine treatment plan.

Significance and Outlook

The fast-track designation provides several regulatory advantages, including eligibility for conditional approval, customized reviews via a dedicated examination team, and priority review. While standard approval reviews typically take 120 working days, priority reviews aim for completion within 90 working days. BiGenCell is currently pursuing patient administration through Yeouido St. Mary's Hospital of the Catholic University of Korea by the end of the year. CEO Ki Pyung-seok stated that the company will utilize the shortened review process to prepare for conditional approval and accelerate discussions regarding global technology transfers.

Source: https://biz.newdaily.co.kr/site/data/html/2026/11/17/2026111750120.html

Collected: November 21, 2026 | Automated Research System (AI)

#05 iPS-Derived Brain Organoids: Modeling Genetic Epilepsy and Treatment

Published November 18, 2026　神戸新聞NEXT（共同）　Japan



OVERVIEW

Researchers from RIKEN and other institutions have successfully reproduced the characteristics of genetic epilepsy using 3D brain tissue derived from iPS cells. The team also demonstrated that a candidate nucleic acid drug can suppress the overactivity of neurons associated with the condition.

IN DEPTH

Key Findings

A research team including RIKEN has successfully modeled the characteristics of "benign familial neonatal seizures" (benign adult-type familial myoclonic epilepsy) using 3D brain tissue derived from induced pluripotent stem (iPS) cells. The study further demonstrated that the overactivity of neurons—a primary cause of seizures—could be mitigated through the administration of a specifically designed nucleic acid drug candidate.

Technical Details

The team utilized iPS cells created from the blood cells of patients to develop 3D tissue that mimics the cerebral cortex, the surface of the brain. Analysis of the tissue's structure revealed specific repeating base sequences within the nuclei of the neurons, consistent with characteristics previously reported in the brains of patients.

Comparative analysis between the patient-derived tissue and tissue from healthy individuals showed that the patient-derived neurons exhibited excessive activity. To address this, the researchers designed and administered a substance intended to suppress the function of RNA, which transmits genetic information. This intervention successfully reduced the cellular activity.

Background and Context

The condition targeted in this study, benign adult-type familial myoclonic epilepsy, is estimated to affect approximately 1 in 3,500 people. The results of this research were published on the 13th in a U.S. scientific journal.

Significance and Outlook

Professor Haruhisa Inoue of Kyoto University's iPS Cell Research Institute and RIKEN team director stated that the ability to examine living cells has provided a more detailed understanding of the causes of the disease. This development in 3D tissue modeling and the successful application of a nucleic acid drug candidate may lead to the creation of new treatment options for patients with this genetic form of epilepsy.

Source: https://www.kobe-np.co.jp/news/zenkoku/compact/202611/0021047341.shtml

Collected: November 21, 2026 | Automated Research System (AI)

#06 ParkourSC: Integrating Quartic AI for Biologics Supply Chain

Published November 18, 2026 GEN - Genetic Engineering and Biotechnology News USA

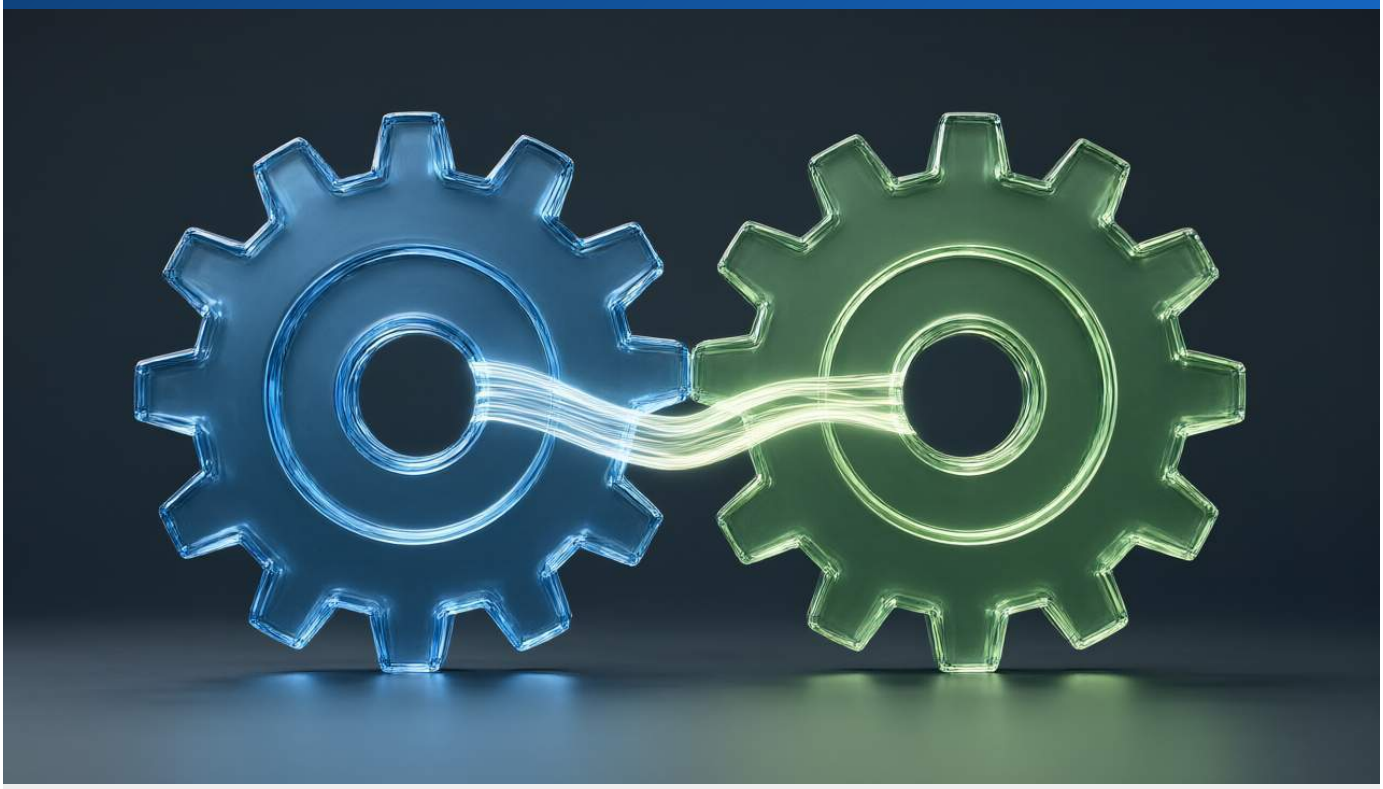

OVERVIEW

ParkourSC has acquired Quartic to create a unified AI platform that links manufacturing data with clinical and commercial supply-chain records. This integration enables predictive risk assessment for batches and shipments, reportedly increasing biologics batch yield by 15 to 20%.

IN DEPTH

Key Findings

ParkourSC has acquired Quartic to eliminate the data gap between factory-floor manufacturing and downstream distribution. By combining ParkourSC's supply-chain AI with Quartic's manufacturing AI, the company provides a continuous record for regulated life sciences. This platform predicts which batches, lots, and shipments are at risk and recommends specific responses to maintain supply confidence.

Technical Details

The platform focuses on contextualizing data around batches and campaigns to create intelligence regarding key quality attributes. A primary application is the management of temperature excursions in the cold chain. Rather than judging a breach based solely on the final leg of shipment, the system tracks the cumulative time a batch has spent in and out of refrigeration from the plant onward. This allows teams to predict the remaining stability margin in real-time, facilitating faster and better-justified decisions to release, restrict, or reject products.

Upstream, the system utilizes shared multivariate models across research, clinical, and commercial manufacturing. Using clinical batch models as a starting point accelerates scale-up and process qualification. ParkourSC reports that these models allow operators to repeatably run processes close to the ideal-yield batch, resulting in a 15 to 20% gain in biologics batch yield.

Background & Context

The move addresses a shift in the industry toward biologics and the distribution of production across various internal and contract sites. In GxP settings, the platform adheres to strict regulatory boundaries: AI provides recommendations based on interpretable statistical methods—avoiding black-box models or LLMs—but does not make final GxP decisions. Every recommendation is kept within validated ranges and includes a confidence interval.

Significance & Outlook

The integration transforms isolated data points into a comprehensive "life story" for each drug batch. By requiring a qualified person to approve AI recommendations via e-signature and maintaining a full audit trail, the system balances the efficiency of predictive AI with the necessity of human oversight in regulated environments.

Reference technology guide: Scale-Up: https://troy-technical.com/cell-culture-technology-term-scale-up/

Source: https://www.genengnews.com/topics/bioprocessing/one-record-from-factory-floor-to-patient/

Collected: November 21, 2026 | Automated Research System (AI)

#07 UK Gene Therapy Regulations: Updated GTMP Definitions for 2026

Published November 19, 2026 pharmaphorum UK



OVERVIEW

The UK government has proposed a modernized legal definition for gene therapy medicinal products (GTMPs) to include synthetic therapies and genome-editing treatments. This regulatory revamp aims to provide developers with greater clarity and align the UK framework with the EU's updated definitions due for full implementation in 2028.

IN DEPTH

Key Findings

The UK government and the Medicines and Healthcare products Regulatory Agency (MHRA) have proposed changes to the definition of gene therapies and genetic medicines. The primary objective is to bring non-viral, synthetic RNA/DNA therapies and CRISPR-related genome editors under the advanced therapy medicinal product (ATMP) framework, rather than treating them as conventional medicines.

Technical Details

The updated legal definition of GTMPs introduces two critical changes to the regulatory scope:

- **Removal of "biological origin" requirement:** This change ensures that synthetic GTMPs are now covered under the regulatory framework.
- **Explicit inclusion of genome-editing:** The definition now specifically includes sequence-specific genome-editing therapies.

These changes move the UK toward a mechanism-based definition, which is intended to provide developers with a clearer route to licensing and greater certainty regarding regulatory requirements.

Background and Context

The proposals were subject to public consultation, receiving support from 83% of respondents, including biotech and pharma companies, academic institutions, NHS organisations, and patient groups. Julian Beach, MHRA executive director for operations, stated that these updates address a gap in the current definition to keep pace with scientific advances.

Additionally, the MHRA introduced "AdvanceGxP" at the inaugural DIA-MHRA Global Summit in London. This service provides practical support for companies developing new manufacturing technologies to reduce redesign risks and delays. The first phase of AdvanceGxP focuses on AI, robotics, automation, manufacturing in space, and personalised treatments produced at or near clinics and hospitals.

Significance and Outlook

Industry groups, including the BioIndustry Association, indicate that these changes will maintain the UK's competitiveness for clinical trials. By mirroring the EU's updated GTMP definitions, the UK provides a more predictable environment for international developers. Science, Innovation, and Investment Minister Chris McDonald noted that these efforts are designed to ensure new treatments reach patients as quickly as possible.

Source: https://pharmaphorum.com/news/uk-modernises-gene-therapy-definition-regulatory-revamp

Collected: November 21, 2026 | Automated Research System (AI)

#08 Thermo Fisher VaxEvo: Medium for Adenovirus Vaccine Production

Published November 18, 2026 BioSpectrum Asia



OVERVIEW

Thermo Fisher Scientific has launched Gibco VaxEvo CD 293 Medium, an animal-component-free medium for human and animal adenovirus-based vaccines. Benchmarking shows adenovirus type 5 (Ad5) titres up to 5.7 times higher than certain benchmark media, facilitating a more confident transition from process development to scale-up.

IN DEPTH

Key Findings

Thermo Fisher Scientific has introduced Gibco VaxEvo CD 293 Medium, specifically engineered for developers of adenovirus-based vaccines for both human and animal health. In laboratory benchmarking studies, the medium demonstrated the ability to support average adenovirus type 5 (Ad5) titres comparable to selected commercial media, with some comparisons showing titres reaching up to 5.7 times those of the benchmark medium.

Technical Details

The medium is designed to be used throughout the production lifecycle, from early process development through to scale-up. Key technical specifications include:

- **Composition:** Contains no animal-derived components.
- **Application:** Optimized for suspension-based adenovirus HEK293 processes.
- **Available Formats:** Offered in liquid and AGT™ formats, with multiple pack sizes planned for the AGT™ range.

Background and Context

According to Alex Cherkassky, vice president and general manager of Thermo Fisher Scientific's cell culture business, manufacturing readiness is determined well before a process reaches the plant. The company developed Gibco VaxEvo CD 293 Medium as a purpose-built starting point to address the choices vaccine developers must make during process development, which ultimately shape the evaluation of performance, complexity, and the path to scale.

Significance and Outlook

By providing a specialized medium that supports high titres in HEK293 suspension processes, Thermo Fisher aims to allow developers to advance their vaccine candidates with greater confidence. The availability of the medium in various formats, including the AGT™ range, provides flexibility for different stages of the manufacturing workflow.

Reference technology guide: Scale-Up: https://troy-technical.com/cell-culture-technology-term-scale-up/

Reference company guide: Thermo Fisher Scientific: https://troy-technical.com/cell-culture-technology-company-thermo-fisher/

Source: https://www.biospectrumasia.com/news/35/28703/thermo-fisher-introduces-vaxevo-medium-for-adenovirus-vaccines.html

Collected: November 21, 2026 | Automated Research System (AI)

#09 FDA Potency Guidance 2026: Impact on CGT Development and Assays

Published November 12, 2026 BioProcess International USA



OVERVIEW

The FDA released a November 2026 guidance on potency assurance for cellular and gene therapy (CGT) products to reduce risks through a multifaceted strategy. While some industry observers suggest this may challenge autologous therapies, experts argue the clarity provided on potency assays will help developers navigate early-stage programs.

IN DEPTH

Key Findings

The FDA has issued a new guidance titled "Potency Assurance for Cellular and Gene Therapy Products" (November 2026). The guidance defines a potency assurance strategy as a flexible, multifaceted approach designed to ensure every released product lot possesses the specific capacity to achieve its intended therapeutic effect. This strategy integrates manufacturing process design, process control, material control, in-process testing, and potency lot release assays.

Technical Details

According to Lavakumar Karympudi, Senior Director of Cell Therapies for Moffitt Cancer Center, the guidance provides essential clarity on potency assays. Karympudi notes that different cell types require different measurement methods for potency; the FDA's updated guidance leverages past learnings to help the community navigate these requirements from the early stages of development.

Background and Context

The regulatory update has sparked debate within the industry. Max Maletta of CDMO ProBIO suggested the focus on potency might be a "last nail in the coffin of autologous therapies." However, Karympudi disagrees, viewing the increased clarity as positive news for developers.

Moffitt Cancer Center currently manages approximately 80 ongoing CGT clinical trials. The center supports external biotech companies in transitioning products from preclinical stages to Phase I trials by providing assistance with:

- Process development
- Scale-up
- CMC packages for IND submission

Significance and Outlook

The practical application of these therapies is evidenced by the Moffitt Cancer Center CAR T-Cell Therapy Program, which has treated over 2,000 patients. Their CAR T-cell therapy is utilized as a standard treatment or within clinical trials for various cancers, including:

- Diffuse large B-cell lymphoma and transformed follicular lymphoma
- Mantle cell lymphoma and follicular lymphoma
- Acute lymphoblastic leukemia (ALL)
- Multiple myeloma

Ongoing trials are currently expanding the application of these therapies into other liquid and solid tumor types.

Reference technology guide: Scale-Up: https://troy-technical.com/cell-culture-technology-term-scale-up/

Source: https://www.bioprocessintl.com/cell-therapies/fdas-new-potency-guidance-gives-cgt-developers-clarity-not-a-death-sentence-for-autologous-therapy

Collected: November 21, 2026 | Automated Research System (AI)

#10 iPSC-derived Neural Stem Cells: Keio University's Safety Trial

Published November 19, 2026 JAPAN Forward Japan



OVERVIEW

Researchers at Keio University have completed a world-first clinical study transplanting iPSC-derived nerve cells into four patients with severe spinal cord injuries. The trial demonstrated no tumor formation or serious side effects over four years, with some patients regaining movement and one beginning walking training. This provides critical safety evidence for the potential commercialization of regenerative therapies for complete paralysis.

IN DEPTH

Key Findings

A clinical study involving four patients with complete spinal cord injuries showed that the transplantation of induced pluripotent stem cell (iPSC)-derived neural stem/progenitor cells is safe. Follow-up periods of up to four years, including MRI and PET scans, revealed no evidence of tumor formation or serious side effects. Regarding efficacy, two of the four patients improved from grade A to grade C or better on a five-grade motor function scale, compared to a 12% improvement rate in historical data. Additionally, the median total motor score rose by 13 points after 52 weeks, exceeding the 7 points observed in the historical control group.

Technical Details

The treatment involved injecting 2 million cells into the injury site of each patient between December 2021 and November 2023, specifically within 14 to 28 days post-injury. To ensure safety, the Keio University team screened cells for chromosomal abnormalities, infections, and cancer-linked mutations, and conducted monitoring in immune-compromised mice. The study focused on "complete" injuries to eliminate the possibility of natural recovery confounding the results. Rehabilitation was limited to standard national insurance coverage to isolate the effects of the cell transplant.

Background and Context

iPS cells, developed by Shinya Yamanaka in 2006, allow mature cells like skin cells to be reprogrammed into various cell types. Hideyuki Okano's team transitioned to iPS cells after earlier research using fetal-derived neural stem cells faced ethical hurdles for human trials in Japan. The current trial was conducted under Japan's highest-risk category for regenerative medicine following a health ministry panel review.

Significance and Outlook

While the small sample size prevents definitive conclusions on effectiveness, the safety data supports further development. K Pharma, a Keio University spinoff, is collaborating with Nikon Cell Innovation on manufacturing, with company-led trials targeted for 2027. Okano seeks conditional, time-limited approval within three to four years. Future research is expanding to chronic-phase patients with incomplete injuries and potential applications for stroke.

Source: https://japan-forward.com/ips-cell-spinal-cord-injury-keio-okano-clinical-trial/

Collected: November 21, 2026 | Automated Research System (AI)